Southern Illinois University
Carbondale

Commencement

December 16, 2000

Digitized by the Internet Archive
in 2012 with funding from
CARLI: Consortium of Academic and Research Libraries in Illinois

http://www.archive.org/details/commencement2000sout

Commencement

December 16, 2000

The commencement ceremony is an important occasion not only for you but for other graduates, families, and friends. Although it is a happy time, it should not be a time of revelry. Your conduct at the ceremony should be dignified. Alcoholic beverages may not be brought into the SIU Arena either by degree candidates or guests. Security personnel will be on hand to deal with alcohol or other distracting objects.

Professional photographers will be taking two photographs of each graduate as he or she crosses the stage. Each graduate will receive a proof print of each of those shots at no charge, and will have the opportunity to purchase additional copies or various photograph packages at a reasonable cost.

Southern Illinois University Carbondale

When its doors were first opened in 1874, Southern Illinois University Carbondale was a place where teachers and scholars believed that their graduates should be prepared to make useful contributions to the health and strength of society. This is still our intention. Outstanding departments, dedicated faculty, thorough and often inspired instruction, and a thoughtful blending of old wisdom with new knowledge have become the hallmarks of the University.

Because this is true, we can point with pride to our alumni, many of whom are distinguished scholars, business leaders, artists, and public servants, and many more of whom are essential to organizations and communities throughout the nation.

Knowing that classroom learning is only one facet of education, we help students learn to play through intramural sports, training in crafts, outdoor activities for individuals and groups, a variety of musical organizations; learn to help themselves through wellness education, physical fitness training, and counseling; learn to help others through fraternal, community service, political, and volunteer groups; learn to see and know their surroundings through hands-on projects, field trips, lectures, and excursions of their own.

In encouraging students to explore the avenues and byways of knowledge and experience, our aim is to expand their view of the world in such a way that, while they focus on the particulars of their careers, they will be able to see their lives and their work in the broad context of the communities and the world.

Board of Trustees

Name	*Home Town*	*Term Expiration*
A. D. Van Meter, Jr., *Chair*	Springfield	2005
Molly D'Esposito, *Vice-Chair*	Winnetka	2001
John Brewster	Marion	2003
Gene Callahan	Springfield	2003
William R. Norwood	Carbondale	2001
Harris Rowe	Jacksonville	2001
Jason Holzum, *Student Trustee*	Edwardsville	2000
Ben Syfert, *Student Trustee*	Carbondale	2000

James E. Walker, *President*
Southern Illinois University

John S. Jackson III, *Interim Chancellor*
Southern Illinois University Carbondale

Contents

Southern Illinois University Carbondale iii

Board of Trustees iii

Contents v

Schedule of Commencement Ceremonies viii

Saturday, 9:30 A.M., SIU Arena viii
Saturday, 1:30 P.M., SIU Arena viii

Candidates for Degrees 1

University Academic Honors 1

Order of Exercises Graduate School, School of Law, College of Liberal Arts, College of Mass Communication and Media Arts, College of Science 2

Graduate School 3
Doctor of Philosophy 3
Doctor of Rehabilitation 4
Master of Accountancy 5
Master of Arts 5
Master of Business Administration 5
Master of Fine Arts 6
Master of Music 6
Master of Public Administration 6
Master of Science 6
Master of Science in Education 8
School of Law 10
Juris Doctor 10
College of Liberal Arts 11
Bachelor of Arts 11
Bachelor of Fine Arts 12
Bachelor of Music 12
Bachelor of Science 12
College of Mass Communication and Media Arts 14
Bachelor of Arts 14
Bachelor of Science 14
College of Science 15
Bachelor of Arts 15
Bachelor of Science 15

Order of Exercises College of Agriculture, College of Applied Sciences and Arts, College of Business and Administration, College of Education, College of Engineering 16

College of Agriculture 17
Bachelor of Science 17
College of Applied Sciences and Arts 18
Bachelor of Science 18
Associate in Applied Science 21
College of Business and Administration 22
Bachelor of Science 22
College of Education 24
Bachelor of Science 24
College of Engineering 29
Bachelor of Science 29

Academic Regalia 31

Colors of Tassels and Hoods 32

Commencement Committee 2000-2001 32

The SIU Alumni Association 34

Southern Alma Mater 35

Schedule of Commencement Ceremonies

Saturday, December 16, 2000

Saturday, 9:30 A.M., SIU Arena

Graduate School
School of Law
College of Liberal Arts
College of Mass Communication and Media Arts
College of Science

Saturday, 1:30 P.M., SIU Arena

College of Agriculture
College of Applied Sciences and Arts
College of Business and Administration
College of Education
College of Engineering

Candidates for Degrees

The following lists contain the names of candidates for degrees, the granting of which is contingent upon successful completion of all requirements for the degree.

An asterisk (*) to the right of the name indicates membership in the University Honors program (undergraduate students only).

A double asterisk (**) to the right of the name indicates the person is a candidate for multiple degrees.

University Academic Honors listed to the right of the name are as follows for undergraduate students:

cum laude 3.500–3.749
magna cum laude 3.750–3.899
summa cum laude 3.900–4.000

The grade point averages above apply firstly to all work taken at Southern Illinois University Carbondale and in the case of transfer students then to the total work as an additional, but secondary qualification.

Order of Exercises

Graduate School, School of Law, College of Liberal Arts, College of Mass Communication and Media Arts, College of Science

9:30 A.M., Saturday, December 16, 2000, SIU Arena

(Please stand for the Processional.)

Processional
Pomp and Circumstance March No. 1, Sir Edward Elgar, *Composer*
Marianne Webb, *Professor of Music* and *University Organist*

Greetings and Introduction of Platform Party
John S. Jackson III, *Interim Chancellor*

Presentation of Candidates and Conferring of Graduate School Degrees
John A. Koropchak, *Interim Dean*, Graduate School
John S. Jackson III, *Interim Chancellor*

Presentation of Candidates and Conferring of Juris Doctor Degrees
Thomas F. Guernsey, *Dean*, School of Law
John S. Jackson III, *Interim Chancellor*

Presentation of Candidates and Conferring of Baccalaureate Degrees
John S. Jackson III, *Interim Chancellor*
Margaret Winters, *Interim Provost and Vice Chancellor for Academic Affairs*
Shirley Clay Scott, *Dean*, College of Liberal Arts
Jyotika Ramaprasad, *Interim Dean*, College of Mass Communication and Media Arts
Jack Parker, *Dean*, College of Science

Welcome from the Alumni Association
Doris Rottschalk, SIU Alumni Association

Closing Remarks
John S. Jackson III, *Interim Chancellor*

Alma Mater
Southern Alma Mater, Clarke Morgan, *Composer*

Recessional
Trumpet Tune (from Suite in D), Charles Callahan, *Composer*
Marianne Webb

Faculty Marshals
Gary Kolb, *Grand Marshal*, Graduate Faculty Representative, Professor, Cinema and Photography
Gerald Stone, *Faculty Marshal*, Professor, School of Journalism
Jan Peterson Roddy, *Faculty Marshal*, Associate Professor, Cinema and Photography

(Please remain in your seat until the Recessional is completed.)

Graduate School

John A. Koropchak, *Interim Dean*
David L. Wilson, *Marshal*
Prudence M. Rice, *Marshal*
John Mead, *Marshal*
Pam Durso, *Usher*
Barbara Meier, *Usher*
Nancy Vorhees, *Usher*

Doctor of Philosophy

Jamil Ahmad Abdo
Engineering Science, Dr. Kambiz Farhang
Contact Characteristics and Their Contribution to Dynamic Instability of Mechanical Systems with Friction

Paul Jayaprakash Ambrose
Business Administration, Dr. Arkalgud Ramaprasad, Dr. Arun Rai
Electronic Information Intermediation and Knowledge Intensive Work Processes: An Exploratory Study in the Clinical Decision-Making Context

Daniel E. Braswell
Business Administration, Dr. Richard A. Rivers
Readability of Financial Statement Footnote Disclosures: A Multidimensional Investigation and Analysis

Vincent Carilli, Jr.
Education-Educational Administration, Dr. Marybelle C. Keim
Student Satisfaction at Southern Illinois University Carbondale

Sarah J. Diel-Hunt
Political Science, Dr. William S. Turley
The Paradox of Confidence- and Security-Building Measures: Is Peace a Prerequisite for Peace?

David A. Elam
Psychology, Dr. Brenda O. Gilbert
An Exploration of the Relationship Between Spirituality and Emotional Well-Being

Patricia Ann Gott
English, Dr. Richard F. Peterson
Jean Rhys and the Feminine Masks of Betrayal

Danny J. Gustafson
Plant Biology, Dr. David J. Gibson, Dr. Daniel L. Nickrent
Genetic and Competition Studies of Andropogon Gerardii, Sorghastrum Nutans, and Dalea Purpurea from Remnant and Restored Tallgrass Prairies

Cynthia Bond Hopson
Journalism, Dr. Dennis T. Lowry
"Times of Challenge and Controversy," Voter Registration in Haywood County, Tennessee, 1960-1961: Content Analysis of Local, Regional and National Newspaper Coverage

Teddi Anne Joyce
Speech Communication, Dr. Mary Lou Higgerson
Perceptions of Departmental Chairs and College and University Administrators Toward Issues and Activities of Shared Governance

Myungae Lee
Engineering Science, Dr. Dale E. Wittmer, Dr. Aldo D. Migone
Residual Stresses in Particle-Reinforced Ceramic Composites Using Conventional X-ray and Synchrotron Radiation Source

Donna L. Manering
Education-Educational Administration, Dr. Randy J. Dunn
Professional Development Schools: A Pilot Project Involving Teaching Fellows and Inservice Teachers

Bradford Scott McCrary
Chemistry, Dr. John W. Shriver
Hyperthermophile Protein Folding Thermodynamics

Patricia A. Orr
Education Workforce Education and Development, Dr. Clora Mae Baker
A Case Study: Performance Evaluation as a Cultural Change Tool

Jennifer Soo Pugh
Psychology, Dr. David L. DiLalla
Help Seeking and Personality among College Students

Kristina Ohrtman Setzekorn
Business Administration, Dr. Arlyn Melcher, Dr. Arun Rai
IT Value: Contextual Effects of Business Complexity and Coordination Strategy

Rhonda Kay Shook
Speech Communication, Dr. David A. Rush
All I Really Need to Know I Learned from a Drag Queen: A Matrix for Subversive Comedy

Chang Soo Sohn
Business Administration, Dr. Suresh K. Tadisina
Customer Evaluation of Internet-Based Service Quality and Intention to Re-Use Internet-Based Services

Nita Tewari
Psychology, Dr. Barbara J. Yanico
Asian Indian American Clients Presenting at a University Counseling Center: An Exploration of Their Concerns and a Comparison to Other Groups

Philip Carl Thompson
Philosophy, Dr. Kenneth W. Stikkers
Freedom, Affectivity, and Moral Value

David A. Vance
Business Administration, Dr. Arlyn J. Melcher
Effects of Corporate Information Privacy Policy on Employment Opportunity Attractiveness

Michelle Wilkes-Carilli
Speech Communication, Dr. Mary Lou Higgerson
Student Motivation: An Assessment of What Motivates Today's College Students in the Classroom

Roman Man-Chung Wong
Business Administration, Dr. Arkalgud Ramaprasad
Towards a Component-Based Approach to Software Engineering for Knowledge Intensive Systems: Applying the Task-Structure Approach to Develop a Knowledge-Based System for the Inherent Risk Assessment Audit Task

Xiaohua Zhang
Chemistry, Dr. John A. Koropchak
Speciation of Chromium Oxidation States Using Thermospray: Mechanisms and Applications to ICP-AES and ICP-MS

Doctor of Rehabilitation

Wesley Scott Forbes
Rehabilitation, Dr. Roger L. Poppen
Cyber BRT: Relaxation for Computer Induced Stress

Siphan Sisakun
Rehabilitation, Dr. Anthony Cuvo
Detecting Vocal Fatigue in Student Singers Using Acoustic Measures of Mean Fundamental Frequency, Jitter, Shimmer, and Harmonics-To-Noise Ratio

Master of Accountancy

Alexis Tara DeWeese
Accountancy
Cheol-Whan Kim
Accountancy
Timothy Michael Raycraft
Accountancy

Master of Arts

Asma Eisa Aleisa
Teaching English to Speakers of Other Languages
Leiellen Michelle Atz
Anthropology
Yuqiu Cheng
Psychology
Dana Leigh Cunningham
Psychology
Roger W. Ehler
Administration of Justice
Michelle Renee Ellefson
Psychology
Michael William Emerick
History
Cynthia Joan Gandolfo
Psychology
Toioufik Houmadi
Teaching English to Speakers of Other Languages and Foreign Languages and Literatures
Angela Aragon Jockers
English
Sachiko Kanamaru
Teaching English to Speakers of Other Languages
Jay Bradley Larson
History
Jennifer M. Lesner
Teaching English to Speakers of Other Languages
Jeanene Hitch Letcher
History
Su-Ling Liao
Teaching English to Speakers of Other Languages
Elliot Lawrence Maker
Mass Communication and Media Arts and Curriculum and Instruction
Liliana Nicorescu
Foreign Languages and Literatures
Matthew John Olsen
History
Angela Kay Palmer
Anthropology
Trinka Pape
Administration of Justice
Delmy Xiomara Peraza
Journalism
Lindsay Stapleton Robertson
Administration of Justice
Wiliam Noe Rodriguez
Teaching English to Speakers of Other Languages and Curriculum and Instruction
Yumiko Sagiri
Administration of Justice
Jung Hee Song
Teaching English to Speakers of Other Languages
Hideki Tanaka
Administration of Justice
Stephanie Uline Utley
English
Courtney Ann Wind
English
Latanya Renee Yarbrough
Administration of Justice

Master of Business Administration

Jessica Lynn Alexander
Business Administration
Mohamad Ali Mohamad Farouk Bazerbachi
Business Administration
Gregory W. Bouhl
Business Administration
Henry Kam Ling Cheung
Business Administration
Kylee Marie Curd
Business Administration
Shereé Shantel DuBose
Business Administration
Connie Pui Sim Hsu
Business Administration
Johnna Michelle Killmaster
Business Administration
Jing Lee
Business Administration
Sergio A.M. Leite
Business Administration
Hin Y. Leung
Business Administration
Rocky Kwunwah Li
Business Administration
Jenny Wai Sze Ling
Business Administration
Wai Ching Shirley Luk
Business Administration
Phillip Joseph McCarthy
Business Administration
Makala J. Munday
Business Administration
Fagueye Ndiaye
Business Administration
Wan Sze Sandra Ng
Business Administration

Luis Felipe Pineros
Business Administration
William Tirrell Robinson
Business Administration
Kevin King Hang She
Business Administration
Perry Ka Keung Sit
Business Administration
Brandon E. Swarms
Business Administration
Jane Elise Swoboda
Business Administration
Freddie Edward Taylor
Business Administration
Mike Li-Ter Tien
Business Administration
Mary J. Wallace
Business Administration
Audrey Sue Wah Wong
Business Administration
Yuk Lun Wong
Business Administration
Zuoyi Wu
Business Administration
Noriaki Yamaguchi
Business Administration
Wai Pei Yau
Business Administration
Tung Fat Yeung
Business Administration
Ian Young
Business Administration
Jacquelyn Hongshen Yu
Business Administration

Master of Fine Arts

Joseph Costello Hamilton
Art
Roger Ashley Hart
Cinema and Photography and Interactive Multimedia
Shannon Kay Heller
Theater
Mary Kathrine Krimendahl
Art
Andrew Stewart Macdonald
Art
Farida Pacha
Cinema and Photography
Takae Shimizu
Cinema and Photography
Lawrence Lillard Vineyard, Jr.
Art
Jennifer Reneé Williams
Creative Writing

Master of Music

Yi-Jung(Nicky) Chen
Music
Rhonda Jean Jourdan
Music

Master of Public Administration

RuthAnn Elizabeth Howard
Public Administration
Sarah Gale Potter
Public Administration
Bridget Yeisley-Banke
Public Administration
Xiwiao Xinjiao Tan
Public Administration

Master of Science

Anwar Ibrahim Abdelrahman
Computer Science
Mohammad A.G. Abu Alhaj
Electrical Engineering
Nasseh Mohammed Akaaboune
Electrical Engineering
Jaafar Mohammad Alghazo
Electrical Engineering
Michelle Lee Anderson
Rehabilitation Administration and Services
Daniel Lee Atherton
Computer Science
Jacqueline Beatrice Ballard
Communication Disorders & Sciences
Sharon Lynn Barter
Food and Nutrition
Richard Boniak
Plant and Soil Science
Jennifer Lynne Brown
Rehabilitation Counseling
Jennifer Renee Carey
Molecular Biology, Microbiology, and Biochemistry
Tzung-Cheng Chen
Economics
Jun Cheng
Mechanical Engineering
Cuong Dinh Chu
Manufacturing Systems
Christie Lynn Colstad
Zoology
Danielle Renae Creer
Rehabilitation Counseling

Kimberly Dawn Czerwinski
Communication Disorders & Sciences
Errol B. Daniels
Rehabilitation Counseling
Sharon Joann Davis
Rehabilitation Counseling
Ernesto Alejandro Valenzuela Dominguez
Agribusiness Economics
Maryann Jin-Jen Nee Dorn
Computer Science
Steven Lynn Duncan
Rehabilitation Counseling
Lina R. Ealy
Behavior Analysis and Therapy
Lallia Elizabeth Eldridge
Rehabilitation Administration and Services
Nancy Catreece Foster
Rehabilitation Counseling
Bradley Lawrence Friend
Rehabilitation Administration and Services
Tiffany Dawn Full
Molecular Biology, Microbiology, and Biochemistry
Melissa Lynn Goerlitz
Zoology
Renée Lynn Goff
Civil Engineering
Cynthia Lynn Gutierrez
Communication Disorders & Sciences
Jessica Lynn Hartke
Animal Science
Jason James Hedrick
Speech Communication
Daniel Harold Henroid, Jr.
Food and Nutrition
Mari Heybroek
Chemistry
Anita Adama Jaló
Agribusiness Economics
Libuse Janecek
Molecular Biology, Microbiology, and Biochemistry
Jeffrey A. Jones
Rehabilitation Administration and Services
Motise Yvette Jones
Rehabilitation Counseling
John Edward Keller
Geology
Christopher Charles Kendall
Plant and Soil Science
Aaron Richard Klemz
Speech Communication
Joyce A. Kramer
Rehabilitation Administration and Services
Ramasamy Krishnan
Manufacturing Systems
Sahap Kaan Kurtural
Plant and Soil Science
Latika S. Lalvani
Civil Engineering
Shupeng Li
Computer Science
Eric Anthony Linster
Rehabilitation Counseling
Yixin Liu
Economics
Jinrong Ma
Mining Engineering
Pauline Ann Meagher
Rehabilitation Administration and Services
Andrew McQrade Minnis
Molecular Biology, Microbiology, and Biochemistry
Lati Mu
Mechanical Engineering
Fatin Talib Nahi
Physiology
Saravanan Padmanaban
Electrical Engineering
Pakorn Pan-Ajchariya
Computer Science
Athena Pastou
Behavior Analysis and Therapy
Jose Pecchio
Mechanical Engineering
TyLynne Marie Perry
Rehabilitation Administration and Services
Kristan Ann Poirot
Speech Communication
Stephanie Lynn Powers
Rehabilitation Counseling
Guanhao Qiu
Computer Science
Rohit Ramkumar
Mechanical Engineering
Derek Glenn Rovey
Plant and Soil Science
Natalie L. Rowe
Speech Communication
Clint David Samuel
Chemistry
Jennifer L. Sanders
Food and Nutrition
Bret David Scott
Plant and Soil Science
Robert Lee Sherman, Jr.
Chemistry
Devidian Vernard Smith
Mechanical Engineering
Stephanie Ann Speiser
Animal Science
Mrs. Papillon B. Spinks
Manufacturing Systems
Daniel R. Spivey
Forestry

David Lorden Stevenson
Rehabilitation Counseling
Lucretia Aldridge Stoelzle
Rehabilitation Counseling
Victoria Therese Stout
Behavior Analysis and Therapy
Jon Dennison Strait
Mechanical Engineering
Joyce Ann Swenson
Plant and Soil Science
Sachiko Tankei
Speech Communication
Tammara Petrill Thomas
Rehabilitation Administration and Services
Khaled Turki
Electrical Engineering
Keith Eric Walston
Rehabilitation Administration and Services
Kaihong Wang
Mechanical Engineering
Whitney Lyn Weber
Zoology
Alfred Walter Weiss
Geography
John Richard Wiehn
Geography
Chi Yuen Kelvin Wong
Civil Engineering
Sheng-Min Yang
Electrical Engineering
Nicole Rae Ziarnek
Communication Disorders & Sciences

Master of Science in Education

Tracy Ann Applebee
Physical Education
Celestin Cruz Babauta
Workforce Education and Development
Chung M. Baker
Educational Psychology
Cindy Lea Birkner
Curriculum and Instruction
Patricia Ann Bundren
Curriculum and Instruction
Dawn Michelle Burrows
Curriculum and Instruction
Gardell Sequoyah Chavis
Physical Education
Shu-Hsia Chen
Workforce Education and Development
Jonathan Stuart Clark
Workforce Education and Development
Paula J. Clark
Health Education
Ethel Louise Dixon
Workforce Education and Development
Scott A. Ewing
Educational Administration
Vincent E. Flango
Workforce Education and Development
Vilma Freeman
Workforce Education and Development
Michael Hayman Funk
Workforce Education and Development
Kathy J. Gibson
Workforce Education and Development
Donald Richard Grider
Workforce Education and Development
Carla G. Haas
Workforce Education and Development
Mary E. Haffey
Workforce Education and Development
Dietrich Leon Heyer
Physical Education
Carisa Ann Hubbard
Workforce Education and Development
Jennifer M. Irons
Workforce Education and Development
Angela Kristin Isom
Educational Psychology
Elaine A. James
Special Education
Sheri A. Jean
Workforce Education and Development
Chastity Kay Landrum
Workforce Education and Development
Deborah Sue Zalders Lippert
Curriculum and Instruction
Clarence E. Maise, Jr.
Workforce Education and Development
Stacie Marie Mayberry
Curriculum and Instruction
Michael Patrick McNally
Curriculum and Instruction
Tessicar Esther McQuilkin-Campell
Workforce Education and Development
Kristin Leslie Melton
Educational Psychology
Leo S. Michuda
Workforce Education and Development
Karen Arlene Mones
Physical Education
Marvin Ray Moore
Workforce Education and Development
Tammy Lee Nelson
Workforce Education and Development
Andrew K. Osika
Physical Education
Heather JoAnne Reynolds
Curriculum and Instruction
Jill Patrice Richardson
Workforce Education and Development

Michael Hugh Richardson
Workforce Education and Development
Norma D. Rochester
Workforce Education and Development
Sandra K. Schreier
Curriculum and Instruction
Shauna Ann Scribner
Workforce Education and Development
Dawn Vivienne Smith-Henry
Workforce Education and Development
Carolyn S. Snell
Curriculum and Instruction
Keri A. Snyder
Physical Education
Julie Kay Solomon
Curriculum and Instruction
Marjorie Elizabeth Solomon
Workforce Education and Development
Valsie Yvonne Sommerville
Workforce Education and Development
Jonathon Paul Sweetin
Curriculum and Instruction

Poorva Talapatra
Educational Psychology
Darrell Anthony Thibodeaux
Workforce Education and Development
Cynthia Thompson
Workforce Education and Development
Emmett Louis Vaughn, Jr.
Recreation
Eric Maurice Vinson
Educational Psychology
Shawn Dennis Wade
Workforce Education and Development
Nancy Riley Welborn
Curriculum and Instruction
Dione Reneé Wells
Special Education
F. Michael White
Curriculum and Instruction
Julie Elizabeth Womick
Curriculum and Instruction
Janice Mae Young-Martin
Workforce Education and Development

School of Law

Thomas F. Guernsey, *Dean*
Michael Ruiz, *Marshal*
Mary Rudasill, *Reader*

Juris Doctor

Lisa Anne Brannack
Law
Amy Harper-Hogancamp
Law
Robert Wayne Hockemeyer, Jr.
Law
Timothy Michael Raycraft
Law
Kevin E. Werner
Law
Crystal Y. Witte
Law
Heungsu Yang
Law

College of Liberal Arts

Shirley Clay Scott, *Dean*
Anita Hutton, *Marshal*
K. K. Collins, *Marshal*
Amanda Boyer, *Student Marshal*
Diane Taub, *Reader*

Bachelor of Arts

Mark Andrew Agin
Adrienne Marie Ahle
Jenny N. Akins
Ryan P. Aloffo
Ryan William Amerson
Akida B. Anderson
Antoinette Rae Anderson*
Dan Anderson
Travis Enrique Angel *cum laude**
Bradley M. Appelhans *summa cum laude*
Masaki Arisaka
Lynnette M. Arnold
Thomas Ryan Austin
Shelia Dian Cowan Shumaker Ayres**
Anne Marie Azevedo *cum laude**
Kathleen Susan Balma *cum laude**
Katherine Ann Barnhill *cum laude*
Christopher Aaron Barr
Julanne Renee Batterton *magna cum laude* **
Jessica Amanda Becker
Ruddyard Roy Binsbacher
Michael Patrick Boland
Amanda Beth Boyer *summa cum laude**
Laura Michelle Boyer*
Julianne A. Britton
Daysha Jo Buchanan
Thomas Joe Bugos II*
Sarah Ruth Burke
Tammera Latréss Butler
Joseph W. Calvente
Anthony M. Cano*
Laura Nicole Carlson
Lilia Thi Carr
Robert C. Chambers
Chia-Ling Chang
Stephanie Nicole Clapham
Brian Lee Clem*
Michael B. Comess
Carrie A. Conforti
Patricia Lynn Covey *cum laude**
Jennifer Ann Dadich
Reginald Armand Dale
John Frederick Daly*
Derrick Richard Danderson
Lawrence O. Darko
Craig Adam Darland
Ryan Dasenbrock
Tina M. Davies
Yelisa Delgado
Jason Michael Dempsey
Cameron Xavier DeCree
Melissa S. DeJong *cum laude**
Stacy R. Dierks
David N. Dorris
Michael Dushon Draper*
Cheryl Lynn Elko
Lynnea Joy Ellis
Tiana Shanae Ellis
Rosemary Anne Faber
Michelle Dee Fenske
Lennart Paul Finstrom II
Merlene Renea Flaugher-Goff
Amy Elizabeth Flynn *cum laude*
Stephen Michael Foster
Danna Lynn Frantz*
Susan E. Frease
Kenneth J. Gass
Jacob Warren Germann
Kevin André Gettis
Kimberly Allison Gill
Michael Stewart Gilmore
Pamela Lane Glover
Michelle Harmon Goebel
Jennifer Rebecca Gold
Cietta Lynn Gower*
Sylvia H. Graham
Kevin Dwaniel Griffin
Kerry J. Grunloh
Zachariah Cole Gummert*
Kevin Michael Gunnerson
Stephanie Noelle Gutwein *summa cum laude**
David Wayne Hansell
DedErick M. Harris
Gregory Scott Harris
Farah Liza Harun
James Russell Hawkins
Heather Ann Heaslett
Andrew Charles Heckenkamp
Christopher Paul Herschbach
Joshua B. Higgerson
Nobuomi Hikishima
Jason Christopher Hinds
Masumi Hirokami *cum laude*
Dale Alan Hojnacki
Brian L. Holder
Russell Ownes Holder
Megan Eileen Hussey
Hiroki Ito*
Michael James Ivy**
Maurice Lucus Jackson
Megan Marie Jallas*
LaKesha Renee James
Marty Robert Jansen
Tracy Lynette Jeffries
Timothy Michael Johnson
Barry Thomas Jones
Cecil Earl Jones, Jr.
Monica L. Jones
Erica Kristan Jury
Hironobu Kakinuma
Gabriel Joseph Keithley
David Allen Kemp
Melissa Anne Kemphues *cum laude**
M. Lee Kersten
Toya Marie Kilgore
Kevin Ray Klink
Shawn Michael Koch *cum laude*
Christina Laumbattus*
Eun-ha Lee
Susan Gaskins Lehman
Kimberly Lewis
Loetitia Sarah Lilot *cum laude*
Christian James Long
James Andrew Lorton
Nicole Marie Lundak*
Daniel Lee Lynch
Timothy K. Magill
Lakendrea Levette Mallard
John Edward Mandernach
Leslie Robert Mandrell
Jason J. Marcotte
Tamekia Chevetta Marshall
Lisa A. Mathews
Troy Stephen Mathews
John J. Matthews
Sheree Alonda Mayfield
Eleanor Elizabeth McCauley
Alishia June McClain-Wilson
John Patrick McClanahan
Heather J. McDonald*
Dan G. McGinn-Combs
Noraihan Md Noh
Jun Mikami
Andrea Joy Miller
Randall James Miller
James Lyle Milner
Sean A. Mocaby
Andrew Duffy Moore

Stacey Elizabeth Moore *magna cum laude**
Brian C. Morrill
Keith Morris
LaTonya Michele Morrison
Michele Irene Moss
Sarah Rose Murray
Ina Sujahil Naar-Cedeno
Charlene Reneé Nash
Jessica Glen Neff*
Cheryl Ann Nelson
Ryan Paul Nelson *magna cum laude*
Michelle Kay Nitzsche
Naoko Nomoto
Andrew Bourke O'Reilly
Steffanie Daun Owczarzak
Kayode Gbola Oyedepo
Kim Marie Palkovich
Stelios Papapetrou*
Robert Allen Paulus
Christopher James Pavlovich *cum laude**
William Edward Peabody
Brandi Lee Pennell*
Sherri D. Perry
Amy Lucille Petermichel
Kevin J. Pierce
Mario Lamar Brown Pierce
David Lane Pierson
Gail Ann Pingsterhaus
Craig Aaron Piper
Daniel Peter Joseph Pleasure
Jeffrey E. Portman*
Jessica Lynn Prinder
Jamal Raickett
Frank Lee Ramirez
Curtis M. Reed
William Robert Reinhard
Sherri Serton Rencher
Tina Louise Rice
Jennifer Lynn Roberts
Dominique Joseph Rocourt
Neal Robert Rohlfing*
Ellen Lee Rosengard
Chad Wesley Rothrock
Stephen Michael Ruggeri, Jr.
Yuki Sakaguchi
Stephen Robert Santner
Hiroshi Sato* **
Robert James Scott
Meghan Jo Shackleton
Heather Colleen Shannon
Brett Samuel Shemwell
Cory Anne Slack
Carolyn S. Smith
Lauran Adell Smith
Anna Maria Soloff
George Allen Sparrow
Dante Ramos Sta. Cruz
Kevin John Stasiek
Timothy Michael Stauner *cum laude**
Holly Dawn Stewart
Cory D. Strawn
Kenneth George Stubblefield
Shannon Kay Sutter
Seiya Suzuki
Yushi Suzuki
Yasufumi Takato
Yuki Takebayashi *magna cum laude**
Justin Douglas Tallman
Diane N. Tarr
Chizuko Teraoka
Kara Lynn Thomas
Mary Bridget Timmel
Yukari Tojo
Tonia C. Turner
Tetsuya Uchida
Michael Raymond Wallat
Shih-Chyi Wan
Angela Annette Ward
Jason Lee Watts
Patricia Ann Welten
Cobie Lee Welty *cum laude**
La Shauna D. White
Chadwick James Whitmore*
Donna Wierzbicki *magna cum laude*
Samuel Thomas Wilkerson
Gregory Louis Williams
Lenny A. Williams
Tony Williams
Jalinda Wilson
Kyle R. Wright
Sayuri Yamazaki
Cheol Ho Yang
Kristen Michelle Yazell *cum laude*
Noriko Yoshida
Jennifer Ann Young
Rebecca A. Zimmerman

Bachelor of Fine Arts

K.Todd Bass *magna cum laude*
Jayoon Choi
Timothy Kyle Coffman *cum laude*
Jennifer Lynne Edwards *cum laude**
Lisa Jeane Fichtner*
Kenneth J. Gass
Jay Arthur Hatfield
Winston H. Henley III
Janel Nichole Homes
Kelly Ann Hrenko *cum laude**
Steven C. Hughes
Aaron John Jones *magna cum laude*
Leslie Carol Meers
Patricia Ann Myers
Linus Edward Ogalsbee
Amy Elaine Scott *cum laude**
Edward Franklin Wales
Wesley James Ward*

Bachelor of Music

Andrew Charles Hannon
Rebecca Leigh Juhl*
Jarod Kyle Shumaker

Bachelor of Science

Ahmad Abdur-Rahman
Jeffrey Dale Adkins
Charles Ray Allen, Jr. *cum laude*
Rachel A. Allen *cum laude*
Sarah Jean Anderson
Benjamin Lee Bakke
Parrish Britton Banks
Julie Ann Beiermann
Adam Jonathan Boehmer
André Hamilton Brown
Susan Williams Camp
Jamie Marie Campbell
Brian Michael Capranica
Judith M. Causey
Jennifer Lynn Christy
Leanne Wraye Conn
Courtney Ellen Crippen*
Edward Anthony Dantes
Sarah Louise Davison
Marissa Jenora Dew-Jones
Johanna Elizabeth Doyle
Jeffery LaMonte Evans
Martha J. Evans
Kenneth Dean Ferrari *cum laude*
Jolene Ann Griffieth
Jerié M. Griffin
Jamie L. Haarmann
Alison Ann Hankins
Michael Patrick Hannell
Sayaka Hanyu
Stephanie G. Haqq
Jaymie Rae Hauversburk
Cara D. Hobin

Rachel M. Johnson
Alicia Jean Juarez
Timothy Andrew Kudlik
Stephanie Kaye Lester
Jocelyn Ruth Lewis
Joel Donn Livengood
Trevor Lawrence Maxwell
Calvin Da Shawn Mays
Megan Carrie McKee
Stacy Louise McNary
Patrick E. Moan
Jill Patricia O'Brien
Freya Elizabeth Peele
Donna Rose Perkins
Jodi Kay Perryman-Boese
David R. Phelps
Tim A. Radtke
David Emil Reed
Tricia Lin Reffett
Meagan Nicole Rich *summa cum laude**
Michelle LaShawanda Ringo
Brian Scott Sauerhage *magna cum laude*
Jennifer Lu Sellars
Kristen Anne Sorensen
Jason Lee Taylor
Melissa Sue Tell
Joseph L. Thebeau
Jennifer Lela Thompson*
Christine Marie Toberman
Linda Michelle Vela
Heather Nicole Vickers *cum laude**
Christopher J. Warfield
Aaron Christopher Washington
Timothy Michael Wolfe
Jason John Wurtz

College of Mass Communication and Media Arts

Jyotika Ramaprasad, *Interim Dean*
Dan Overturf, *Usher*
Carol Westerman-Jones, *Reader*

Bachelor of Arts

Jeremy Michael Beiermann
Joseph Frank Benso
Jamie Lynn Biggs
Benjamin T. Brammeier
Brian Lee Calhoun
Rachael Dukes Carlson
Jeremy Lane DeWeese
Judy Marie Ford
Jeremy A. Gabor*
Alan J. George
Brian J. Gerval
Douglas D. Gillespie
Kelly Joann Goode *cum laude*
Bradley Jason Gruetzmacher *magna cum laude*
Andrew Bernard Hellige
Andrew Vincent Holland
Justin Ernest Hood *cum laude*
David William Hren
Amy Elizabeth Jackson
Russell Leonard Jay
Justin G. Johnson
Kelvin James Jones
Toru Kambara
Katherine Anne Kemper
Patricia M. Kerrigan
Jake A. Krawiec
Susannah Katherine Lancaster
Matthew LeCrone
Rachel Diane Lieber
Jennifer Lee Love
Elizabeth Marie Malafa
Lakeista Jeneé Maxwell
John C. Meadows
Kyle Gareth Hayes Miller
Jermaine German Morales
Amanda Jane Morris
Rachel R. Morris *cum laude*
Sebastian Michael Musso
Andrew Kenneth Nolan
Pramoonchai Nopsuwanvong
Justin James Nosek
Nathan Eric Ogren
Rachel Louis Owens
Jason Paul Panczuk
Minsook Park
Alanna Shena Poore
Andrew James Poulos
Benjamin Lee Ramsey
Kristin Colleen Rinden *magna cum laude**
Faustina Robinson
Adam Craig Rosoho
Jamie Lynn Ruckman
Joshua David Sanseri
Anita Noemi Santiago
Steven Robert Schutter
Pei-Shan Shih
Paul S. Simons*
Matthew James Slutz
Larry S. Spencer
Aaron William Stallone
Anthony John Stark
Jason V. Steponaitis
Benjamin R. Stern
Tamie Renee Stojan
Paolo Nicola Storino
Geoffrey Dale Trudeau
Samuel A. Vallicelli
Justin Cody Wilfon
Steven Winkeler
Shelly Lee Wittenborn
Maki Yoshimatsu
Tony Smith Youngblood
Benjamin Wolfe Youther

Bachelor of Science

Vanessa Noel Bollmann
John Michael Botta
Cortney Valentine Brown*
Herbert Gary Case, Jr.
Ryan Leighton Deem
Brian Thomas Denesia
Douglas Ward Durso
Ryan R. Duvall*
John Russell Keagy
Anthony Patrick Kluck
Carla Laverne Laury
Kimberly Anne Long
Marie Antoinette Moyers *cum laude*
Ryan Paul Nelson *magna cum laude*
Mellissa Robyn Paniagua
Toby J. Peecher
Lloyd Porter
Robert Lee Quaglia
Shannon Elizabeth Reymann *summa cum laude**
Matthew Clinton Rosser
Ted Schurter
Shane Joseph Simmons
Dominika Smereczynski
Sangwook Son
Michael Dieter Strama
K. Bree Vetere
Aaron Christian Williams
Melanie Ruth Young

College of Science

Jack Parker, *Dean*
Lori Vermeulen, *Marshal*
Matthew McCarroll, *Usher*
James Tyrrell, *Reader*

Bachelor of Arts

David T. Arnold
Michael Robert Black, Jr.
Yakita N. Broadnax
Amber Rhea Browning
William Sean Burke *cum laude**
Kelly Dawn Chullen
Jennifer Lee Cooper
Andrea Michelle Crofton
Ryan Sean Diederich
Johanna Doty
Jessica Carlene Gay
Gina Jo Goddard
Alfonso Joe Gulley
Shane Allen Hale
Jeffrey Alan Hazelwood
Jeremy Wayne Herzog
Hirofumi Ishihara
Brandy Victoria Jones
Anne Marie Kartje
Stephanie Ann Krawiecki
Melissa Anne Laake
Steven Wayne Long
Kisa Trennette McCormick
JayAnna Lee Miller
Terry Lee Miller
Marguerite Marie Moloney
Jenna Kristann Morgan
Douglas William Neps*
Irfan Taj Pathan
Scot Dale Peterson
Jennifer Lynn Pickett
Frederick L. Richter
Kyle Michael Rutledge
Angela Sue Schmidt
Curtis Brian Schossler
Scott W. Schuette *cum laude**
MaryAnn Cecilia Katherine Tryggestad *cum laude**
Jonathan Steven Varnell
Mbaire Mary Rachel Waireri
James Corey Walker

Bachelor of Science

Keith Anthony Alcox
Syed Mohammed Ameeruddin
Stephen M. Banke
Matthew G. Bell *magna cum laude*
Erin L. Erickson
Velvet Lynn Evans
Jeremy Daniel Fuller
Misty Dawn German
William Paulda Groppel
Jill Ann Hettinger
Kristi Lyn Hogan
Jonathan Andreas Hoppesch
Samuel Befkadu Kassa**
Richard William Kenna
Kaoru Kubota *cum laude*
Dinesh Kunder
Nathan Edward Lenz *cum laude*
Devyn Lynn Lewis
Alison Lee Buckman Mawdsley
Scott Alan McManus
Jackie Leon McNeese, Jr.*
Michael William Nordeen
Ashley James Noto
Jennifer Dawn Ray
Andrew Duncan Robertson
Edith Marie Ruez
Peter M. Saele
Amy Marie Sanders
Christopher Matthew Schwegman
Carrie Lynn Sherwood*
Michael Wayne Shurtz
Rachel Ann Shurtz
Jennifer Ann Songer*
Janice Marie Stewart *cum laude*
Shannon Cathleen Voss
Richard Daniel West*
Eric Glendon Wildermuth*
Denyse Marie Willman
Carie Marie Wingert
Jeremy Ryan Wolf *summa cum laude*
Kate Andrea Woods
Hui-Wen Yap*
Jarrod Matthew Yearwood
Linlin Julia Zhang

Order of Exercises

College of Agriculture, College of Applied Sciences and Arts, College of Business and Administration, College of Education, College of Engineering

1:30 P.M., Saturday, December 16, 2000, SIU Arena

(Please stand for the Processional.)

Processional

Pomp and Circumstance March No. 1, Sir Edward Elgar, *Composer*
Marianne Webb, *Professor of Music* and *University Organist*

Greetings and Introduction of Platform Party

John S. Jackson III, *Interim Chancellor*

Presentation of Candidates and Conferring of Baccalaureate and Associate Degrees

John S. Jackson III, *Interim Chancellor*
Margaret Winters, *Interim Provost and Vice Chancellor for Academic Affairs*
David Shoup, *Dean*, College of Agriculture
Elaine M. Vitello, *Dean*, College of Applied Sciences and Arts
Dan L. Worrell, *Dean*, College of Business and Administration
R. Keith Hillkirk, *Dean*, College of Education
George M. Swisher, *Dean*, College of Engineering

Welcome from the Alumni Association

Cleveland Hammonds, SIU Alumni Association

Closing Remarks

John S. Jackson III, *Interim Chancellor*

Alma Mater

Southern Alma Mater, Clarke Morgan, *Composer*

Recessional

Trumpet Tune (from Suite in D), Charles Callahan, *Composer*
Marianne Webb

Faculty Marshals

Jon Muller, *Grand Marshal*, Graduate Faculty Representative, Professor, Anthropology
Richard Bortz, *Faculty Marshal*, Professor, Workforce Education and Development
Brian Rice, *Faculty Marshal*, Instructor, Health Education and Recreation

(Please remain in your seat until the Recessional is completed.)

College of Agriculture

W. David Shoup, *Dean*
John E. Phelps, *Usher*
Robert D. Arthur, *Reader*

Bachelor of Science

Jeremy M. Adams
Christina Lynne Anderson**
Marissa Michelle Benson
Amanda Leigh Blechle
Jacob Adam Bloome
Justin Wade Borrenpohl *cum laude*
Erica A. Bruzetti*
Erica Christine Carter
Kathryn Anne Cash
Carrie Elizabeth Cassaro
Melissa Mary Chrisman
Vanessa Jo Chrisman *cum laude*
Jonathan Thomas Cotter
Carl D. Dillow
Corey Heath Douglass
Ronald Earl Estes
Chris Michael Gray
Lee Kevin Gregg*
Jason Lee Grissom
Daniel Gene Hagemann
Tenskaw R. Harding
Michael Karl Harriss
Jason Andrew Hill *cum laude*
Justin M. Hill *cum laude*
Neng Suznie Bte Hj Mohd Nistah
James Bradley Hooten
Shawn Alan Jared
Phillip Matthew Jones
Jeffrey Scott Kehrer
Daniel M. Kittner
Vickie G. Klubek
Caroline Krolikowski
Chad Joshua Kuhlmann
Joseph Franklin Kuykendall
Dallas W. Lane
Joseph Michael Leckie
Janette Christine Linden *magna cum laude*
Monika Beth Littnan
Martin Howard Loucks
Melinda Lund*
Robert Dean Maulding *magna cum laude*
Kristine Anna Marie Mayer *cum laude*
Ryan Patrick McCavitt
Kevin Micheal McCune
Jason Wayne McDonald
Amanda B. Miller
Kenneth Bryan Miller
Kevin Matthew Monke
Susan Ann Montgomery
Tracy Michelle Munge
Colin Hill Murphy
Amanda Kay Myers
Eric Ryan Olson
Cynthia Dawn Organ *summa cum laude*
Bethany Louise Panepinto
Stephen C. Perreault *cum laude**
Matthew Paul Riffey
Amy Susan Rogier**
Sarah K. Rose
Christine M. Ross
Kazuki Sakurai
Nadem Ibrahim Sam
Becky A. Sargis
Holly Marie Schwieters
Sean Patrick Sheehan
Trisha Jo Singley
Kristy Lucille Skillrud
Ethan Marshall Smith**
Benjamin Michael Snyder
Sarah Renae Spann
Chelsea Elizabeth Stauffer
Eric J. Strine
Jeremie Leon Stout
Jon D. Summers
Justin Beryl Talley *summa cum laude**
Adam Lee Tebbe
Louis Edward Wagner II
Angela C. Wendell *cum laude**
Dennis Burnell Wilson
Laurie A. Wolff
Cherie Reeves Wright
Chien Yu-Cheng

College of Applied Sciences and Arts

Elaine M. Vitello, *Dean*
Fred R. Isberner, *Marshal*
Jack S. Greer, *Usher*
Laurence C. Staples, *Usher*
Candy D. Evans, *Reader*

Bachelor of Science

Rhamunda Patrice Abrams
Gilberto Acevedo
Steven Edward Adamczyk
Joseph Robert Aholt
Abdulrahman Ibrahim Al-kedairi
Roselo Cabanting Alejo
Daniel W. Alexander *cum laude*
Bandar Awad Alshehri
Wendy Ann Alvanos *cum laude*
William John Anaszewicz
Michael Carl Andersen
Alecheia Lee Anderson
Cheryl Neely Anderson
Craig William Anderson
Kenneth W. Anderson
Jewell Elizabeth Anthony
Josephine Appiah
Gregory S. Archambault *cum laude*
Jonathan E. Arrington
Charles Howard Arterson
Randy Lynn Aubel *summa cum laude*
Ericka U. Austin
René Allen Baker
Kevin Dean Baldwin
Jason Aaron Balzer
Michael Antwan Banks
Robert Lawrence Barton *cum laude*
Brooke Michelle Beggs
Michael Ryan Beglinger
John Richard Belcher, Jr. *magna cum laude*
Mark Matare Benston
Raymond A. Bernadisius *cum laude*
Donald Robert Bettenhausen
Samuel Alexander Beverley III
Bliss O. Bignall *cum laude*
Larry Jeff Blankenship
Eric Matthew Bleim *cum laude*
Robert Lee Antonio Blount
David M. Blue
Jason Ryan Borsdorf
Robert Frank Bott
Arthur Taylor Boyd
Richard J. Bozelli
Chanda Ann Bozman
Michael Edward Brache
Kevin Lee Bradke
Alywin Miles Bristol
Andrew Allen Brophy III
Charles Eston Brown
Douglas Bryan Brown *cum laude*
Janet Lee Brown
Michelle Denice Brown
Paul R. Brown
Kathryn Ann Brucks *magna cum laude*
Thomas Michael Brugger
Cary Michael Brumley
Aaron John Bruns
Chelsea Jeneé Bryant
Donald Louis Bryant, Jr.
Maurice Mirko Budurin
Sharon Ann Williamson Buford
Cale Charles Bullock
Gregory André Bullock
Bobby Gene Burns
Brett Wayne Butler
Thomas Frederick Bye *cum laude*
Frank Cabrera
John Paul Cadagin
Manuel Cadaval *cum laude*
Harry McDonald Caleb
Lloyd E. Callaway
Sherman M. Cannon
Richard Caraballo
Galo Calleja Centenera *cum laude*
April B. Chambers
Geano C. Chambers
Cianetta Chen
Kavita P. Choksi
Armando Chong
Christopher Anthony Chuck
Courtney L. Cione
Barbara Ann Clemens *cum laude*
Edgar H. Cluchey *cum laude*
Kenneth Anthony Coakley
Chuck Cobb
Ella Mack Cobb
Dusan Colic
Shannon Renee Colligan *cum laude*
Carl LáVert Collins
LaShon Cressette Cooper
Scott Brandon Cragen
Stacy Ann Cramm
Clint Jeffrey Crawford
Zachary Aaron Crothers *magna cum laude*
Michael Todd Culley
David A. Culp *cum laude*
Julie Anne Curry
Richard Scott Danielson *cum laude*
Holly deLynne Davis
Michael James Davis *cum laude*
Edmundo Del Castillo
Teddy Noel Devine, Jr. *cum laude*
Benjamin Viloria DeGuzman, Jr.
Joel Patrick DeJong
Jorge DeLaCruz
Roderick F. DeLaPena
Dan Frederick Dietz, Jr.*
Ronald G. Dilback *summa cum laude*
Christopher Allen Dukes
Anthony A. Durante
Jason Dee Eason
Christopher Patrick Edmonds *cum laude*
Robert Ekstrom *magna cum laude*
Edward Charles Ellis
Annette Epinger
Eric M. Epplin
Phillip Ray Erthall, Jr.
Gregory R. Espinoza
Amanda Marie Evans
Greg Clifford Evans
Sara Rae Evans*
Malinda Ann Falardeau
Joseph Mario Fallica *cum laude*
Sheria Renee Fant-Hall
Benjamin L. Fehsenfeld
Adam Martin Femmel *cum laude**
Thomas Courtenay Ferguson
Lucas Joshua Fifer
Michael J. Fletcher*
Kenneth Alvis Florence
Michael Thomas Ford *magna cum laude*
Darrell Anthony Foster
Jon Brandon Foster
Robert O'Neil Francis
Randall James Franks

Ryan Andrew Frauli
Michael Joseph Freitag
Fabricio Gamboa
Chequita Darcelle Garrett-Phillips
Michael Anthony Garrovillo
Glen F. Garth
Katherine Anne Gettings
Christopher Lee Gibson
Ivy Jo Gibson
Troy Glover
Geoffrey William Godshall
Arnold Calvin Godwin
Michael Joseph Gomez
Sharon K. Greaves *summa cum laude*
Shauntay Nicole Gregg
Lori B. Greiner *cum laude**
Zachary Paul Gremillion
Matthew Grizely, Jr.
Stephen F. Groszek
Wesley Virgil Groves
Russ Ann Haas
Elizabeth MeLee Hagopian
Kathleen Jennifer Hall
Matthew Hall *cum laude*
Charles S. Hamilton
Michael Arthur Hampton
Loren Wesley Haraldsen
Dennis Eugene Harnisch
Kelly Harrigan
Tiffany Monique Harston
Jonathan Wade Harvey
Brett Larry Hawk *cum laude*
Raymond Scott Hawkins
Constance Kay Headline *magna cum laude*
Mattie B. Heags
Risa Lyn Heeren*
Richard Geoffrey Helfin
Jonathan Pierce Henkes
Calvin Henry
Daniel James Hermes
Jeremie Nathaniel Hester
Brian Keith Hick *cum laude*
Robert Maxim Hicks
James Anthony Hill III
Abel Chuong Ho
John Gilliam Hobbs
James Steven Holcomb, Sr.
Kendall M. Holt
Chip L. Holway
Reginald Otis Hope
David Jason Scott Hoppe
David Michael Hoppesch *cum laude*
Shawn Michael Howell *summa cum laude*
Roger Phillip Hower *cum laude*
Billy Joe Hummel
Kevin Irvin
Andre Hyray James
Richard Alan Jamrozy *cum laude*
David Jaramillo
LáTray Jovon Jeffers
Kevin Dwayne Jefferson *summa cum laude*
David Robert Johnsen
Autumn Paige Johnson
Dominic Johnson
Gregory Scott Johnson, Jr.
Joseph J. Johnson
Lawrence Johnson
Timothy Mark Johnson
Roderick L. Joiner
Jeremy Drew Jones
John Harold Jones II
Jeanette Ann Jungkans
Douglas Charles Kampen
Arthur Lee Karr *cum laude*
Frederick Ralph Karsten *magna cum laude**
Deborah Shawn Katz
Anthony Wayne Katzdorn
John Wayne Keel
Shawn David Kelley
Johndale Raymone Kelly*
Steven Richard Kendrick *cum laude*
Paul L. Keske
Lori Ann Kies
Dana Janine Killman*
HwangLim Kim
Albertha Faye King
Derek A. Kirk
Wilfrid Aaron Kirkbride
Pamela Marie Klepac-Tulensru *cum laude*
Jason Bradley Koehler
Kimberly Ann Kohler
Bilikisu Tomiwa Koletowo
John C. Kosinski *magna cum laude*
Brian Anthony Koss
Maria Kristodoulou *cum laude*
Dean Norman Kroll *cum laude*
Amanda Lee Kruse *summa cum laude*
Todd Pierre Landry
Zia Butler Lane
Eric David Langosch
Kristan Ida Lappe
Jerome Alan Larsen
Leroy Joseph Laughlin
LaWella Lavender
Craig H. Lawrence
Donald Joseph Lentes
Emir Haile Leslie
Nathan James Lincoln *cum laude*
Robert James Lockard*
Sherry Lynn Long
Hon Lung Ma*
Bobbi Su Mabunay *magna cum laude*
Paul Edward MacDonald, Jr.
Rika Maeda
John Joseph Manera
Michele A. Manzardo
Celeste Louise Marentis
Donna Marie Martin
James L. Martin
Angel Sharice Mason
James Wesley Mayfield
Michael John McAlonan *magna cum laude*
Lisa Richele McBride
Betty Anne McCullough
Richard McDarmont, Jr. *cum laude*
Anthony J. McDonald
Chauvette Quinette McElmurry*
Shawn Michael McGrath
Philip G. McKenzie *cum laude*
Andy Lee McMillen
Keith Peter Mentgen
David Daniel Merlin
Brandon Matthew Millburg
Paul Robert Mistak
Mark Antione Moman
Thomas Martin Moran
Daniel Joseph Moreno
Wesley Taylor Moseley
Renee Julianne Mueth
Albert Edwin Mungin
Le Sebra Jeanvett Murdock
John Michael Murphy
Chauncey Anthony Musarra
Robert Musoiu
Robert E. Muszynski *magna cum laude*
Tracy Sam Natyshok
Kevin Alan Nelson
Michelle Nicoe Newman
Steven Joseph Norvilas
Richard Allan Norwood *cum laude**
Michael Shawn Nystrand *magna cum laude*
Susan Lynn Odum *summa cum laude*

Osamu Okawa
Angel Jeanette Owens
Anthony D. Owens
Anthony Padilla
Anthony F. Palermo *summa cum laude*
Maxx Edward Palmer II *magna cum laude*
Panarisi
Jennifer Marie Panzeca
Matthew Robbert Pardieck
Carmen Lea Parrott
Glenn Edward Paschall
Felipe Patino, Jr. *cum laude*
Brandon Wayne Patrick
Anesia Michelle Patterson
Martha June Paul*
Paul M.D. Peart
Dyami Ali Peebles
Sean Rogers Peirick
Alejandra Pena-Brunet
Yusef Amier Penny
Jyl Amanda Pepple *summa cum laude*
Ruby Ramos Perey
Eric Robert Peters
Zachery Matthew Peters
Paul Wayne Peynado
Eric John Philips
Bonnie Lolita Pickard
Jerry Wade Pierce
Anthony J. Pisculich *summa cum laude*
Derek S. Poirier *cum laude*
Jeffrey E. Portman*
Paul Joseph Portman
Raymond Allen Powell
Shalen Prasad
Travis R. Price
Kevin Joseph Raap *cum laude*
Kevin Michael Radic
Theodore Joseph Rake III
Myrna America Ramirez
Nelda Ramirez
Marty Allen Ransom
Michael Gene Rath
Steven Darryl Ready
Steven Mark Redenbaugh *magna cum laude*
Alberto Ferriols Redublo III
Milton Douglas Reed, Jr.
Timothy Allen Rehg, Jr.
Darlene Yvette Reliford
Carlito Lopez Reyes
Mitchell Calvin Richards *summa cum laude*
Mark David Riegel
Tralynn Riego de Dios
Jayson Paul Rishling
Dana James Roberson
Fred Arvel Robertson *magna cum laude*
Gail M. Robinson-Antoine
Danny Bernard Robinson
Danny Joe Robinson
Simone Cera Robinson
Alberto Rodriguez
Elmer R. Rogers III
Tina Marie Rogers
Carla Angelita Rolack
Andrew Ronald Roszak
William Frederick Russell, Jr.
Maria Luisa Russo
Christopher Micheal Rutledge
Christopher John Saar
Mark Phillip Sabino
Kevin Michael Sandschafer
Lawrence Mensah Sarpong
Esther Marie Sauers *cum laude*
Julie Ann Savage *magna cum laude*
Kristopher Todd Saxsma *cum laude**
Rachel Annette Schlenker
Bradley Wayne Schoen
Amanda Kathaleen Scoughton
Michael Lee Sell
Purvi J. Shah
Kirk Leon Shores
Tamara Short
Chad Matthew Simmons
Gregory Simpson
Brad Thomas Sisler
Lars Michael Smit *cum laude*
Angela Cherie Smith
Edmond Shea Lee Smith
Melvin Smith
Robin Smith
Tamara A. Smith
Michael Raymond Snape *magna cum laude*
Jimmy Jaemung Song
Russell R. Spahn
Julie Maureen Spiers
Perry Douglas Stafford, Jr.
Eric Michael Starr
Thomas John Stauber
Valerie Lynn Stauch
Aaron Edward Stawikowski
Matthew Robert Steele
Debbra K. Stevens
Carla Latisse Stewart
Ryan Mitchel Stewart
Karen R. Stockwell
Kenneth Allen Stone
Dante Lamar Stovall
Brennan Davis Stover
Brian Clarence Strait
James Gillis Streu
Christopher Scott Stroup *magna cum laude*
Jonathan Lee Studer *magna cum laude*
John Philip Swinford *cum laude*
Tracy Lynn Szczesniak
Diana Allen Taylor
James N. Taylor
Robert Gregory Taylor, Jr.
Todd Streepy Taylor
Diane Lenor Teeter
Dorothy Jean Thomas
Jeffrey David Thomas
Patricia Ann Thomas
Robert Michael Thomas
Wayne Thomas
Nakia Mion Thompson
David Edward Torkilsen
Diane S. Travis *cum laude*
Cynthia L. Turnbow
Jason Anthony Vairin
Philip W. Valdez
James Vallillo *cum laude*
Steven W. Van Vleet
Margaret P. Veasley
Richard Keith Venrick
Lance Erwin Vickery *magna cum laude*
David Matthew Vondriska
Patrick J. Walker
Paul Eric Walker
Mark Alan Wall
Cari Dannielle Wallace
Dwayne Patrick Walsh
Ryan Jeremy Ward
Steven W. Ward
Tito Ayo Nyhi Warner
Christopher Douglas Warners
Emily Irene Wayne-Lane
Lisa Renee Weaver *cum laude*
Keith Marion Weglarz
James White
Robert Lee White, Jr. *cum laude*
Marc V. Whitley*
Misty Dawn Whittington*
Ronald Thomas Whittington
Matthew Paul Wilkins
Brian John Williams
Elizabeth Marlene Williams
Margaret A. Williams *cum laude*
Matthew C. Williamson

Matthew Wayne Williamson
Howard E. Wilson, Jr.
Glenn Allen Wise
Paul Wojcik
Gilbert Eugene Wood *cum laude*
Mathis Sheradon Woods
William Paul Woolard
Shonda Deneise Wyatt
Dock Yancey
Randy Merle Yoder
Samuel W. Zabrdac
Paul Zagata *magna cum laude*
Daniel Raymond Zahlman *cum laude**
Russell Robert Zander
Joseph Perry Zirkle *magna cum laude*

Associate in Applied Science

Tad Lee Anglin
Jeffrey Paul Aranyos *summa cum laude*
Nathan Harrison Arnold *cum laude**
Miranda Faith Hill Barnes*
Omar Barraza
Philippe N. Baumgart
Adam A. Boukal
Zachary William Briner *cum laude*
Chelsea Jeneé Bryant
Michael Todd Culley
Desi Lamont Dennis *magna cum laude**
Joel Patrick DeJong
Michael Joseph Freitag
Bradley James Galvin*
Michael Andrew Grube
Cory Matthew Hall
Joel Lawrence Hanson
Matthew William Harrison
George Richard Harsey
Raymond Scott Hawkins
Chris Allen Heiden, Jr.
Heather Dee Holbrook
Matthew David Howes *cum laude**
Christopher Michael Jones
Timothy Scott Kemper
Debby D. Kent *cum laude*
Brent Matthew Koertge *cum laude**
Amanda Lee Kruse *summa cum laude*
Sarah Beth Leffelman *summa cum laude*
Stephen Andrew Lewis *magna cum laude*
Stacy Marie Linnemann
Patrick Michael Malacarne *magna cum laude*
Kenneth Martin Mattes
Anthony J. McDonald
Jennifer Lynne McIntyre
Richard Allan Norwood *cum laude**
Scott Michael Palanos
Eric Robert Peters
Jared David Pryer *cum laude*
Theodore Joseph Rake III
Kevin Douglas Richardson
MaLee Ann Ruth *cum laude**
Kristopher Todd Saxsma *cum laude**
Thomas Patrick Scheu
Joseph Paul Schmitt
Mark V. Shah
Cory Michael Smith *cum laude**
Brian Richard Sommers
Brian Richard Spears
Anthony Paul Steffensen *cum laude**
Scott William Vandeloo
Lisa Therese Vodin *cum laude**
Kristie Lynn Rique Washington
Heather Anne Whitaker *cum laude**
Matthew Paul Wilkins
Maciej Marek Wiltowski *magna cum laude*
Glenn Allen Wise
Bryan Wright, Jr.*
Daniel Raymond Zahlman *cum laude**

College of Business and Administration

Dan Worrell, *Dean*
Cathy Lumbattis, *Marshal*
James King, *Usher*
Julie Sobery, *Usher*
Linda Seibert, *Reader*

Bachelor of Science

Mohd. Ardie bin Abd. Sallam
Mahmmoud W. Abdel-Jabbar
Kimmie Jo Acree
Tomomi Akamine
Ayanna Nailah Allen
Christina Marie Allen
Marlene L. Allen *cum laude**
Namy Hussein Alsharif
Adam J. Alstott
Rajae Amri
Jeffrey W. Anderson
Scott Becker Andrews
Syaiful I. Baderi
Matthew Robert Ballent
Ahmed Mohammed Bashrahil
Michael Joseph Beal
Marc Edmund Bechler
Jared Ray Beckman
Nona V. Behnke
Zineb Benbrahim
Troy Berndt
Barbara A. Berry
Robert Thomas Beverly
Mitchell Dale Boulier
Scott M. Boyd
Garett David Braun
Melissa Lynn Broy
Jani Fletcher Bryant
Charles Gale Bushong *cum laude*
Roberto Cera, Jr.
Ming Wei Chai**
Kevin M. Chenault
Natalie Neshea Childs
Torica S. Clegg
William Edward Colstad *summa cum laude**
Connie Lynn Coniglio
Jamie Lynn Cunningham *cum laude**
Denise Latrice Davis
Alex Jerome Deterding
Ali Dibooglu
Summer Dawn Dillow
Jennifer Lynn Dixon
Nadia Douch
Matthew Richard Duffy
Imad El Filali
Edward Michael Feeley
Brandon P. Ferris*
Alice E. Foley *cum laude*
Brian J. Foster
Matthew James Friel
Munirah Mandisa-Tabia Frye
Takuma Fujii
Jennifer Nicole Furlow
Shana Kay Gleason
Timothy E. Glover
Cietta Lynn Gower*
Vanessa Ashley Grimes
Kristopher Raymond Guye
Lance Edward Haas**
Daniel William Hall
Drew T. Hamilton
Mahasin Jamillah Haqq
Mark A. Harkert
Campaniana Johnnie Harper
Daniel Lee Harre
Leo M. Hawkins
Heather Elaine Hayes
Michael J. Heckner
Monique Cherise Hicks
Jason David Highland
David Andrew Hill
Phenique Renee Hitchcock
Micah Lynn Hoisington *cum laude*
Algie G. Hollie
Ryan Matthew Horsley
Frank Joseph Hoyner
Tajiddin I. Jabbar
Thabiti Z. Jacobs
Kenneth James Johnson
Kawanya L. Jones
Margaret Susan June
Krista Marie Karcher *summa cum laude**
Chikage Kato
Trisha Denise Kays *summa cum laude*
Ryan P. Kelsey
Lillian Aleen Kenton
Jay Christopher Keppler
Brian E. Kerley
Jared Robert Kitchene
Stephen C. Koenig
Christopher John Kohlrus
Carla Patricia Kuester
André Langston
Sumrall Yomeko Latrice
Branden Lee
Douglas Ryan Lewis
Rachel Renee Logan
Justin Michael Long
Andre Kwamane Marshall
Steven W. Mathis
Renee Ann Medlen
Matthew Scott Melton
David Gerardo Mercado**
Alicia Catherine Mestling
Matthew Antwaun Milam
Richard Dale Minick, Jr.
Tanna Jo Morgan
Geoffrey William Murray
Lincoln Andrew Nation
Tori Lind Niemann
Tracy LaNette Odeneal
Juan Antonio Ortiz, Jr.
Jennifer Denise Owen
Laura Anne Owens *cum laude*
Keith M. Paprocki
Min-Jin Park
Scott J. Pate
Vishal Maganlal Patel
Gabrielle Patrick
John M. Petrucha
Elizabeth Lily Pilcher
Mary G. Pinnon
Jason Miguel Powell
Jin Seung Ra*
Ryan Jameson Ray
Kimberly Kaye Richardson
Shenetha Nicole Roberson
Kirsten J. Saari*
Martin Phillip Saso III
Jennifer Ann Schober
Yeok Chee Seah
Jake Dean Seaman
John Richard Seremak
Purvi J. Shah
Rosalyn Ann Shannon
Jason Lee Shaw
Michele Lynn Sheets
Leslie Ann Simmons*
Tiffany Monique Smith
Heather Dawn Smithpeters
Kimberly KaTrice Spears
Cody Ray Stacey
Jami Sue Steckenrider
Ryan Lewis Stookey
Andrea L. Suwalski
Toni Lynn Tabor
Kong Long Tan*
LaQuisha Shanté Thomas
Curt Michael Thompson
Ben Dale Timmermann
Kevin Lee Tuthill
Angeline Rose Vaughan
Danielle Lynn Vercruysse*
Mark Charles Waits
Aza Omar Walker

Christopher L. Walker
Kyre Donsell Webb
Marvin Bradley Webb
Jeremy Ryan Welch
Lisa Ann Weyer
David Edward Williams
Jason Curry Williams
Wayne Russell Wozniak*
Shari D. Wright
Karli E. Zerrusen *cum laude**

College of Education

Keith HillKirk, *Dean*
Kathleen Welshimer, *Usher*
Elaine Jurkowski, *Reader*

Bachelor of Science

Amy Sue Adams
Agustin Aguirre
DeAaron L. Alexander, Sr.
Michael James Allen *cum laude*
Myra C. Allen
Pamela Renee Allen
Edward Keith Alsip
Hector Alvarez *cum laude*
Mark E. Alverson *summa cum laude*
Kenneth Ray Ambrose
Robert C. Amburgey
Raymond H. Andel
Clemia Anderson, Jr.
William Anderson
William Alan Anderson*
Todd Deveral Annett
Patrick Anthony Archuleta, Sr. *cum laude*
Christie Huffman Arehart
Ariel Arenado
Samuel Arredondo, Jr. *cum laude*
John Edgar Artz, Jr.
Rick David Arvidson
Loretta Ann Woods Ashworth
Nadene Louise Austin
Nia Nicole Austin
Arcadio Avalos, Jr.
Aninze Awanna
Stevia Wayne Babers, Jr.
Christopher Lee Bachochin *cum laude*
Rhonda Marie Bair *cum laude*
Donald Louis Baker *cum laude*
Terry Joe Ball
Ted Banks
Angela D. Banner
Brian D. Bansemer *summa cum laude*
Linda Wiles Barclay
Michelle Kay Barnes
Tabitha May Barsky *cum laude**
Denise Basler
Devona A. Bass
Kent Harris Bastian *cum laude*
LáNette T. Battle
Dawn Marie Bauer
Denise Anna Bauer *summa cum laude*
Timothy Lane Bazzle *magna cum laude*
Robert Keith Beauregard *summa cum laude*
Tiffany Raye Beechem
Melissa Rose Beer
Edwina K. Bellamy
Megan Colleen Beller
Larry Allen Bernardoni
Leah Christine Besse
Lester James Bethel *cum laude*
Montgomery Scott Bishop
Kimberly A. Bivins
David Calvin Blackford
Ernesto Tanellie Sunny Blackman
Jennifer Rachel Blackman
Danny Lee Blakely
Angela Kay Blanchard *magna cum laude*
Jessica B. Blanchard*
Karen Margaret Bligh *magna cum laude*
Lori Anne Blythe
Scott Wilhelm Boesenhofer
Frankie Ann Borden *cum laude*
Amy Lynn Borders
Michael Alden Boughton *summa cum laude*
Kevin L. Boyd
Tammy Lou Brandon
Marie A. Brasher *cum laude*
Scott Allen Breeding *summa cum laude*
Jon Douglas Brenegan
Eloise Bridges
Troy Lee Bridges
Sandra Gail Bright
Lisa Brittain
Christina Jean Brody
Thor Hollis Brooks *cum laude*
Christian Robert Brown
Craig Alan Brown*
Michael Stanley Bruzan *magna cum laude*
Brandon Luther Buckley *magna cum laude*
Earl L. Burgess, Jr.
Donald Slade Burke *cum laude*
Luanne Dunn Burkett
Damien Lamar Butler
Delta Lashon Butler
Christopher J. Byrne
Michael Lee Cain
Bernadette Nina Campbell
Jimmy Marvin Campbell
Jamie Renee Canada *cum laude**
Andrew R. Capps
Gregory Kevin Carlson *cum laude*
Nancy Grayce Carnall
Eddie F. Carr
Irvin Carter, Jr.
Jonas Doyle Carter *cum laude*
Douglas A. Carwile
Rodney W. Cast
Joseph Catalino, Jr.
John Carl Cathey
Angel Laplana Catindig
Roberto M. Causey *cum laude*
Gerson Anthony Cedeno, Jr. *magna cum laude*
William C. Chambers
Amy Leigh Chancey
Roger Lewis Chaney
James Francis Chapman
Carl A. Chisolm
Carly Elizabeth Clark *cum laude**
Melissa Kay Clark
Jerry Cliff
Ronald Eric Cline *cum laude*
Kelli Michelle Cluster-Smallwood
Thelma Latrice Cohen
Sandra K. Collins
Sonia C. Collins
Jose A. Colon-Santiago
Amy Marie Connor*
Sean Patrick Conway
Terri LeAnn Cook
Tiffany L. Cooksey
Kenneth Augustus Cooper
Barry Wright Cordwell
Schinova Cory
Carla Culp Coury *magna cum laude*
Brandy Ann Cox*
Charles Shain Crank
Mary Elizabeth Crawford
Annie G. Croft *cum laude*
Allen J. Crombar
Megan Leigh Cunningham
Heather Frances Curry
Tonya Lee Dahlstrom *summa cum laude*
James Dallas *cum laude*
Eugene S. Dalrymple *cum laude*
Paul James Dasilva *magna cum laude*
Kammy Kae Davis
Kara Sue Davis

Paul Everett Davisson *cum laude*
Arthur G. De Luna *cum laude*
Donna B. Dean *magna cum laude*
Lisa Dechy
Michael John Dehnert *cum laude*
Kelley Sue Deichman
Mark Allen Denzer
Brian S. Devlin
Paul Barry DeLong *cum laude*
Cara Christina DeMarco
Thomas Joseph DeVany
Jacqueline Dickens
Elizabeth Anne Diebolt
Mary A. Dierker
Angela Doerge
Cassandra Ann Dollard
Keri Lynn Donaldson
Timothy Mark Dow
Arthur D. Dread
Jennifer Nicole Duckworth
George Michael Dudley
Joshua D. Dunbar
Charles Brian Dunkle
Robert Dunning *summa cum laude*
Natia I. Durms
David L. Dyson *summa cum laude*
Sunshine Alena Dzierzynski
Michael John Dzingleski
Lonnie Alexander Easter *magna cum laude*
Glenn Clark Easterling *magna cum laude*
Amanda Lynn Eddington
Robert A. Edgar *cum laude*
Michael Joseph Edwards
Thomas Robert Eichelkraut
Harold Ray Eisner
Steven Clark Elkins
Lisa Gayle Ellet
Cindy Jo Elliott *magna cum laude**
Tammy Kay Elliott
Catherine Leigh Elson
Audra Epperheimer*
Anthony Lee Epps *summa cum laude*
Christopher James Erickson *magna cum laude*
Corazon V. Espanol
Franklin Delano Everett, Jr.
John A. Fair *cum laude*
Tyrie Lavyal Fant
Louise Farias
Deidre Nicole Feeny
Luzviminda Felizardo
Kris S. Fenton *magna cum laude*
Elaine Marie Ferguson *cum laude*
Quiana LáDosha Ferguson
Elizabeth Ann Fields
Alison Elaine Fischer
Valerie Rose Fisher
Anthony Louis Fitts
Richard Blair Fitzgerald *cum laude*
Gail Marie Fitzsimmons *cum laude*
Thomas Paul Flaws
Joseph Carl Flegel
Felicia Flippen
John Jermain Florence
Crystal Latoy Flowers*
Bryan Jay Folk *cum laude*
Kamilah D. Fonza
Andrew James Forbes *magna cum laude*
Gary Thomas Ford
Joyce P. Forest
Wilma Lawana Fortune
Christopher Charles Foshay
Kristie Ann Foster
Anne Nicole Fowler
Robert Lee Freeman
Natalie Fridy-Amenhauser
James Bret Fruge
Rodrigo Nicolas Fulgencio *cum laude*
Demita Rena Furnner
Guy Raymond Gagnon *cum laude*
Darryll A. Galloway *cum laude*
Bonnie Garcia
Jose Javier Garcia
David Rafael Garza *cum laude*
Gregory S. Garza
Debra Marie Gates
Janice Lynn Gaubatz*
Christopher John Geis
Amber Linn Geiselman
Matthew S. Geske
Alice B. Gibbs
Bryan James Gilbreath *cum laude*
Stephen Herschal Glassbrenner
William Andrew Goethe *cum laude*
Charisse Sarita Goins
Kristina M. Golichowski
Guido Anibal Gonzalez
Shandra C. Gosha
Cheryl Lynne Graber
Ericka L. Graham
Mark A. Graham *summa cum laude*
Leo Michel Grassi
Rhodetta Cynthia Grasty *cum laude*
Edward Christopher Graves
Michael Joseph Greaves
Andrew James Green *magna cum laude*
Anne Christine Green
Richard Roy Green
Sharla R. Greiner *cum laude*
Andrew Jeremy Grimes
Julie Kristine Grumbach
Edward Allen Gudas
Terri Lynn Guerrazzi *summa cum laude*
Grant W. Hagedorn *magna cum laude*
Victoria L. Haines
Polly Ann Hake
Jurgen Hakert *magna cum laude*
Amy Hall
Cliff Antoine Hall
Jennifer Lynn Hall
Lisa Michelle Hankins
Heather L. Hanson
Tami Kay Hardesty
Ashley Rae Harlan
Clifton D. Harmon
Lance Allen Harpel *summa cum laude*
Edward Banks Harrell, Jr.
Octavius Pierre Harris
Thomas Lee Harris
Toni Jane Harris
Gail Allison Harry-Brantley
Tracey Lynn Hartley
James Dylan Hassert
Jimmy Lee Hathaway
Robert Hayeck
Vevke Anthony Headd
Andrew Robert Heck
Teresa Michelle Heck
Pamela Jean Helm
Gordon Conrad Henderson
Lillie Mae Henderson
Jana Lynn Henne*
Constance Jean Hernandez
Jerad Michael Hernandez
Melissa Kay Herr
Carlos L. Herrera
Casey Jake Heser
Sean Colleen Heup *cum laude*

Dan William Hiers, Jr.
Michael Owen Higdon *cum laude*
Eugene Oscar Hill
Troy A. Hlad
Elizabeth Hobbs
Jason L. Hobbs*
Christina Lynn Hoerchler
Melanie Jean Holman *cum laude**
Hattie Lorraine Holmes
Sharon K. Horn *cum laude*
Kirby D. Horrell
George Albert Householder III
Cameron Mitchell Hovenga
Melissa Lynn Hubka
Brian A. Hucker
Charles Layfield Hudson, Jr.
John Kennedy Hudson
Barry Hastings Hurst
Darryl L. Hurt
Tammy R. Huskey-Torbett
John F. Inman *magna cum laude*
Darren Brooks Irwin *cum laude*
Gladys Wanjeri Itotia
Safiyyah Rahman Ivory
Brian Keith Jackson
Deidre Dale Jahraus *cum laude*
Andres S. Jaime
Nina Jairam
Tricia Gray James
David Lawrence Jarmoluk
Douglas Brian Jauch
Gregory P. Jeanty
Kedra J. Jeralds
Jennifer Jetter *magna cum laude**
Charles Johnson
Klynton Kyle Johnson
Rebecca Susan Johnson
Ruth Johnson
Linda Davis Joiner
Latressa Michell Jollevet
Donna Michelle Jones-Lewis
Stanley C. Jones
Stephanie Lee Jones
Lydia C. Joshway
Larry Arnold Joslyn
Roy Edward Judon
Jennifer Ann Kabat
Teresa O. Karsten
Cynthia Marie Kavanagh
John Patrick Keenan
Christopher Patrick Kelly
Johndale Raymone Kelly*
Steven Wesley Kennedy *summa cum laude*
Daniel Lewis Keplinger *cum laude*
Kristine Ann Kessler *summa cum laude*
David L. Kester
John Alexander King
Kristy Lynn King
Sherry Ann King *cum laude*
Obediah Kirven Junior
Michael Thomas Klimek
Rachel Teresa Klus *magna cum laude**
Kevin Michael Knight
Ronald E. Knowles *magna cum laude*
Kimberly Ann Kostecki
Joseph David Krause
Stephanie Beth Krauss *cum laude**
Donald Sherwood Kreig
Sean Wesley Kroll*
John Garcia Kupo
Cynthia Rae Kvamme
Carl Renier Kyle *magna cum laude*
Jennifer Reneé La Berge *cum laude**
Richard Laffin
Kimberly Dawn Langa*
Ramune Zita Lange
Courtney Rae Langrehr
Eric Wright Larson
Richard W. Lascelles *cum laude*
Droso A. Lauithi *cum laude**
Sonja Renae LaCaze
Anthony Dondell Lee *cum laude*
Barbara Anderson Lee
David William Levy *cum laude*
Bradley Lloyd Lewis
Larry Tyrone Lewis
Manuel Clarence Leyva
Carrie W. Liles
Sarah Marie Lindsay *cum laude*
Gary Allen Lipscomb *magna cum laude*
John Thomas Little
Emily Rosa Locke
Susan Elisabeth Logan-Collins
Carol Denise Long *summa cum laude*
Katherine Lopez
Sandra Christine Lopez *magna cum laude*
Cynthia A. Lovins
William Keith Lowry
Page Elaine Johson Lutchman
Michael John Luzzo
Michael Patrick Mahoney
Karen Latosia Malone
Thomas Malone
Twana Malone
Robert Carl Maloy
William David Mamer*
David Anthony Marchini
Allison Diane Marler
Bruce Orlando Martin
James Arthur Martin
John Anthony Martin
Paul Wade Martin
Joseph Matthew Mason
Sheilla Ellen Mason
Ryan Scott Masters
Cynthia O. Matthews
Sharon Ann Matthews
Amber Aliese Mayfield
Merrill Ray Maynard
Stephen Peter Mazzola
Ashley Dawn McAdow
Bobby L. McAlister
Salee W. McCalla
Margaret Anne Sheehy McClellan
Curtis T.G. McCrimmon
Amy Christine McDaniel
Kristal Lynn McElravy
Rosaline McFadden-Swann
Amber Lynn McFadden**
Maria DeJesus McGee *cum laude*
Jerry D. McGowan *cum laude*
Katherine Elizabeth McKillip *cum laude*
Linda Joy McKinley
Katherine Constance McLeod *summa cum laude*
Charlene Loretta McMillan
Michael Anthony McPherson
Julie Anne McRoy*
Patrick K. Meek*
Tara Lee Metternich
Ceason Ann Middleton*
Jessica Grace Mieling
Barbara Jeanette Milo
Jeffery Sheldon Miner *magna cum laude*
Susan Kay Mizeur
Shannon Marie Mogolis
Tulla Mollas *cum laude*
Jennifer L. Monaco

Jason Aaron Moore
Michele Lee Moore
Pedro Lamont Moore
Jasmine C. Morales
Matthew Jon Moran *cum laude*
Charles William Morgan *cum laude*
Cynthia Marie Morgan *magna cum laude*
Patricia B. Morgan
Natasha Stefanie Mosley
Rodney R. Moss, Jr.
Kim Lorraine Motta
Curt D. Mowrer
Deborah Muhammad
Debra Deneice Muhammad
Stacia Renee Munson
Kent Wayne Munz *magna cum laude*
Duane Marvell Murdock
Samuel Avery Murphy
Thomas Joseph Murphy
David L. Myers *summa cum laude*
Tammy S. Myers *cum laude*
Patrick Sean Nash *magna cum laude*
Amanda Gail Neathery *cum laude*
John Garland Nevitt
Edward Paul Nickel
Jeffrey Robert Nix
Robyn J. Norris
William Edward Nugent
Kyle Andrew Nyseth
Elizabeth Joan O'Brien *magna cum laude*
Dylitchrous A. Odom
Elizabeth Leah Victoria Ogle
Leslie Howard Ortiz *cum laude*
Lyle L. Ostrander *cum laude*
Zowadi Renee Owens
Steven Christopher Pace
David Andrew Palecek
James Trey Palmer
Danny J. Paredes
Richard Kevin Parker
Jill Monique Parkey
Melanie D. Parks
Mikel Lee Parrish *magna cum laude*
Kenneth Joseph Parte
Joseph G. Paulino
Nelson Edward Payne
Tara Renee Peas *cum laude*
Lori Michelle Pemberton *cum laude*
Paul J. Pena
Carlos Edwin Perezcastro
Dwayne Perry
Jack Michael Peters *cum laude*
Michael Anthony Petersen *summa cum laude*
Codie A. Peterson*
Steve George Pfohl
Donna Marie Phillips*
Maxine M. Phillips
Yvonne Renee Phillips
Ruon Phlong
Barry W. Pifer
Debra Lynn Pisauro
Clint D. Poole
Brooke Marie Powell
Bruce Kurtis Powers *magna cum laude*
Bridgette Denise Pratt
Thomas Michael Price
Juan F. Prieto
Addie Danielle Pumphrey
Sandra Lynn Puntney
Donnie James Rabon *cum laude*
Terra Lynn Razo
James Dean Reeder *cum laude*
Karen Jeanne Reese
William D. Reinburg, Jr.
Sherri Serton Rencher
Robert John Residori
Jennifer Lynn Reuss
Manuel Rogelio Reyes, Jr.
Thomas Charles Reynolds *cum laude*
Robert Ribeiro
Claudia J. Richard *magna cum laude*
Marsha Ann Richards
Pamela Compton Ridgway *cum laude*
Daniel Leonard Rightnour *magna cum laude*
Richard I. Rivera
Charles James Roberts, Jr.*
Donald Eugene Roberts *cum laude*
Misty Michele Roberts
Ron Christopher Roberts
Toni Dayle Roberts*
Calvin L. Rockward, Jr.
Jeffrey Alan Rodeffer
Luis Francisco Rodriguez *cum laude*
Stephanie Leigh Rodriguez
Alicia Marie Roesch*
June Marie Rogers
Thomas James Roman
Sheri Erin Rosen
Wayne Eugene Ross *magna cum laude*
Cipriano A. Rougemont
Jeffrey Paul Roy
Cindy Lea Rubenacker
Jacqueline Rubin
Arden Joy Rudolf
Joseph J. Sabia, Jr. *cum laude*
Emma C. Salas *cum laude*
Michael H. Sanders
Suzanne Lynn Sanders
Nicole Jessica Sanford
Danette Elizabeth Saunders
Phillipe F. Savereux
Curt August Schermerhorn
Kevin James Schirm
Paula A. Schlenker *cum laude*
Judith Ann Schneider
Miranda Leigh Schneider
Traci Lynn Schneider
Dale Eugene Schneidt *cum laude*
Jaime Leah Schrader
Mitchell Peter Schreiber
Katherine M. Schull
Dean E. Schulmeister, Jr.
Steven R. Schutrum *summa cum laude*
Lynn Harrison Scott
Robert Lowell Scott, Jr.
Shaun V. Scott
Audrey Autumn Semrau
Neil Rehm Seufert
Sondra Shackelford
Morgan Lee Shannon
Wendy Lynn Sharp-Becker *magna cum laude*
Bruce H. Shaw
David Andrew Shearer
Catherine Colleen Shurtleff
Gina M. Simoncelli
Emily Jo Simpson
Michael William Sistek
Charles Joseph Skorczewski
James Ellis Slade
Marcus Trent Slade
Kelvin W. Slaton
Jessie Quillen Slaughenhaupt *magna cum laude*
André Lamar Smith
Darlene Faye Smith *magna cum laude*
Dina Jo Smith
Donna Jo Smith*
Jeffrey Wallace Smith
Kendra S. Smith *magna cum laude**

Michelle Lynn Smith *cum laude**
Patrick Darrell Smith *cum laude*
Richard Alan Smith
Shanda Lenneka Smith
Debra White Solomon
Erik Roger Solomon
Jason Gregory Spannagel *cum laude*
Korvetta Elise Spencer*
Winston George Spencer *magna cum laude*
Stacey Lynn Sperry
Royal Joseph Spragio III *summa cum laude*
Shayna Alison Staggs
Elizabeth A. Stanford
Amanda J. Stanley
Jennifer Joann Stearns *magna cum laude*
Eugene R. Steiman
Lisa Ann Stein
Brian J. Stephens *magna cum laude*
Rollins Willard Stewart III
John William Stillman, Jr. *cum laude*
Nancy M. Straight
Bradley Kevin Strayer
Patricia Annette Streeter
Jeffery L. Strong *magna cum laude*
Stephaney Shaye Stroud *cum laude**
Adam Lee Stuhr
Catherine V. Suggs
Danell Lyn Sumila
Tara Lea Talley
Melissa Anne Taylor *summa cum laude*
Norris Randell Taylor
Stanley Taylor
Teresa M. Taylor
Teresa Sue Taylor
Christina Melinda Terbrak
Arlene E. Terry *cum laude*
Jayde Anita Theobald *cum laude*
Rebecca Corliss Thies *cum laude*
Charla J. Thomas
Jacqueline René Thomas
Scott Duane Thomas
Jared Lee Thompson
Justin Mark Thorlton
Cheryl L. Thormahlen
Michele Tinault
Ebonie Dione Tolbert
Kimberly K. Tolcou
Marlon Tolentino
Cheryl Olivia Tomlinson
Walter Toney *cum laude*
Matthew (Eric) Totten *magna cum laude*
Gregory DeVon Turner
Brian Scott Tyler
Amy Urch
Kate Tullock Utter
Cindy Lynn Van Hoesen
Donna Faye Van Middendorp*
Robert Joseph Van Oss *cum laude*
Tina S. Vancil*
Candice Y. Vanderford *cum laude**
William J. Vankuik *cum laude*
Michelle R. Varvil
Zeppelyn Dawn Venable*
Frank Vincent Vicari*
Jose Manuel Vidrio
Andréa Felice Vigil
Fritz Von Rettberg
Timothy Scott Waites
Erica Nicole Walden
Christina Marie Wall
Kelli Lyn Walters
Todd Philip Wangenheim
Russell Edward Ward
Michelle Nicole Ware
Francisco Roland Warner *cum laude*
Tameeka L. Washington
Daniel Lennie Watson *summa cum laude*
William Randall Wayman
Bryan Charles Wayne *cum laude*
Wendy L. Wear
James Ephraim Weaver
Barbara Jean Webb
James Paul Webb, Jr.
Thomas John Webb*
Sarah Beth Weeks*
Lynn Marie Weimer*
LaSonda Wells
Angela Jean West
Carlene A. West
Melvin Leon West *cum laude*
Elisa W. Westberry *cum laude*
James William Westhead, Jr. *cum laude*
Terrence Edward Weston
Michael Lynn Wetzel
L. Elizabeth Wheeler
Angela Fulcher White
Robert C. White *magna cum laude*
Jennifer Leigh Whitehead
Alphonso Kenneth Whitener
Bart Joseph Wiedman
Anthony Lee Williams
Anton Maurice Williams *magna cum laude*
Carey J. Williams *cum laude*
Edward Bernard Williams
Gather Williams II
Karla J. Williams
Kylie Kae Williams
Nikita LaShawn Williams
Troy Williams *cum laude*
Clyde V. Williamson
Rebecca Eve Williamson
Andrew Wayne Willis *cum laude*
William Anthony Wilson
Steven Andrew Wimmer
Beth Ann Windler *magna cum laude**
Libbye J. Windom
Micki M. Winskill
Tammy Renae Winters
Beth Ann Wise *cum laude*
Brian Wayne Wiseman
Steven Todd Wisnoski *cum laude*
Kimberly Jane Witt
Amy Kathleen Wittmeyer
Joel Gregory Wolfe *summa cum laude*
Joyce Marie Smith Woodbury
Janet K. Woolsey
Tina Danette Wright
Earl D. Wyatt, Jr. *cum laude*
Bobby Lee Young
Ronald David Young, Jr.
Stephanie Lynn Young
Gregory August Zmudzinski
Clayton Omar Zook

College of Engineering

George Swisher, *Dean*
Nazeih Botros, *Marshal*
Bruce DeRuntz, *Usher*
Bruce DeVantier, *Reader*

Bachelor of Science

Franklin Martin Adams *cum laude*
Stewart C. Adams
Paul Bryant Adkison II *cum laude*
Gabriel Hernandez Alvarado
Tad Lee Anglin
Richard W. Archambeau
Douglas H. Ashcraft
Christopher Michael Bacon *magna cum laude*
Dallase Marcell Baker
William Walter Baker
Christopher Wallace Baldwin
Charles Wayne Barner *magna cum laude*
William Gerard Barnes
Donald Arthur Bauer
Denise R. Berolatti
Kevin James Berry
William James Berry
Brian M. Bevard
Kyle Allen Biggs
Barry J. Blevins
Joshua E. Blythe
Eugene Boan
David W. Bond
Raymond N. Bosek
Cyrus Leon Bracey, Jr.
Michael J. Brandon
Frank Brooks
Nevin S. Brown
Michael Chad Buettner
Billie Wayne Bunting *magna cum laude**
Nathaniel J. Butler
Timothy Wayne Carlisle
Matthew Peter Carlo
Ian Christopher Carney *cum laude*
Jeffrey H. Carrington
Aric Clifton Carter *cum laude*
Carlton Carter
Douglas Gunnar Carter
David Paul Castens *cum laude*
John Charalambides
David Lee Clark
Lawrence O. Clark, Jr. *cum laude*
Ruby Lee Clemens
John Michael Cochran
Ernest Jay Coffman
Eric John Cook
James Ray Cordell, Jr.
Phillip L. Corry
Dwight Stinson Cox
Kenneth Wayne Cracco *cum laude*
Joseph Frederick Cronauer
Alfredo Enrique Cuenca
Corey Allan Dagner
Scott Allen Damewood
Daniel Lee Dault
Michael Vinod De Costa
Gary Wayne Deering *cum laude*
Gildardo Berrellez Delgado, Jr.
Avramis Despotis
William Thomas Devries
John D. DeCillo
Feroze Faroukh Dhunjisha
Antoine James Dixon
Benjamin Charles Downing
Timothy Edward Drumm
Janet Louise Easterday *cum laude*
John A. Edwards
Rex Lee Eisenhauer *cum laude*
Mohamed Abdulla Elazab
Denise Ann Elliott *cum laude*
Bashar M. Elrefai
Alan W. Ferguson
Kenneth Alan Fields
David Charles Steven Freeman
William A. Fuller, Jr.
Ronnie G. Galvan
Frank Jude Garcia
Gregory Gary
Robert William Gates
Miechelle Lee Gentzler
Michael Wayne Gilder
Mark C. Gray
Darin L. Greeling
Christopher A. Greer *cum laude*
David Lonnie Gregory *summa cum laude*
Nathan Robert Grodeon
Kerry Michael Grooms
Randall E. Gross
Nathaniel Zadok Gustavson *summa cum laude*
Steven William Haberman* **
Edward Hagood
Carrie Ann Hahn
Jennifer Justine Hamson
Bryce Arthur Hart *cum laude*
Brian Lloyd Harvill
Charles Alester Headlam
Quinn Victor-Wright Hill
Tareq Yousef Hindi
Byron J. Hinrichsen *cum laude*
Zebadiah Dean Hoerbert
David Ronald Hogan**
Tony Hollins
Stacey Lynn Hooks
Tyna Jo Horn
Jeffrey Carl Housmann
Leslie J. Howells
Steven A. Huntington *cum laude*
Thang Duc Huynh
David Nelson Ibendahl *cum laude*
Jill Amber Jackson *cum laude**
Haitham Jassem Jafar
Larry Allan Jaques *cum laude*
Brain Daniel Joachimsthaler
David G. Jones
Jeffrey Steven Jones
Jason Vitug Julao
Thomas S. Jun
Yousef M.A. Khayyat
Glenn D. Kailus
Dan L. Kelley
Matthew Douglas Kelsey
Wenskus Kenneth
Anthony Asher Kerr
Mark Alan Kessler
Robert Joseph Kinsella
Bradford Kirk
Dustin Joseph Krack
Jay C. Kranz *cum laude*
David Mark Lammé
Kenny DeWayne Lawson
Robert Allen Lee, Jr.
Kristen May Little
William Sherman Livingston, Jr.
Kori Lynn Logan
Jeremy M. Long
Jimmy D. Long, Jr.
Terrance Levell Lyles
James Stephen Macier
David Hermanuel Magnus
Randy Edwin Malcolm
Clayton Elijah Mallette
Nicholas Alexander Marino *cum laude*
Todd Andrew Martchek
Randall Eugene Martin
Charles J. Mastan
Nathan David Mathews
Andrew Dale McCallister *cum laude*

Matthew Eugene McCormick
Steven John McEvoy
Robert Edward McGough
Mark Patrick McInnis *magna cum laude*
Robert A. McIntire, Jr.
Archie Joseph McKay III
Nick Lee McKinney
Heather Noél Meinert
Nick Joseph Mersinger
James L. Meyer *cum laude*
Jimmy Dan Mitchell, Jr.
Christopher Magner Moore
Eve Marie Moyer *cum laude*
Waheeda Taskeen Muhammad
Cary Alan Mundwiler
Haitham K. Murad
Dennis Patrick Naas
Toan Bao Nguyen
Stacey Neil Nichols *cum laude*
Marc Alexander Nunn
Timothy Shawen O'Brien
Craig Dennison Osborne
Brian Paul Otten *cum laude*
Stephan Matthew Overton
Daniel Patrick Owens
Gezim Pani *magna cum laude*
Mark Thomas Pariseau *magna cum laude*
Valerie Sheryl Pegues
Warren A. Pendergast
Andrew James Peterson *cum laude*
Craig W. Peterson
Robert John Pew
Mitchell Scott Phelps
Robert C. Phillips
Jules Edward Pienkos *magna cum laude*
William C. Porter, Jr.
Jason Ray Pranger
Billie Marie Quam *magna cum laude*
Glenn William Ray
Bridget Michelle Reese
Jeffrey C. Ribak
Debra Ann Richerson
Clint Edward Richter *summa cum laude**
Douglas Lee Robbins
Robert M. Robertson
Linda Lee Robillard *cum laude*
John Alan Robinson
Daniel Warren Rohrbach II
William Anthony Rost
Susan M. Ruff*
Ryan Lee Rumler
Patrick Michael Ryan
Sara Beth Samson *cum laude**
Larry Maurice Savage, Jr.
Lee Saylor
William Gilbert Schefelbein
Angela M. Schmidt *summa cum laude*
Stephen Michael Schwartz *magna cum laude*
David Charles Scott
Wade David Hugh Scrivner
George David Shepard *magna cum laude**
Richard Mark Simpson
John L. Skinion
Joseph N. Slater
Robert Clay Slayden
Kenneth Antonio Sleeter
Koren Yumi Slone
Aaron G. Smith
Bryan Gene Smith
James Douglas Smith
Robert A. Sonnenberg
Kevin Lamont Southward
Luigi Joseph Spinillo
Robert Milford Squires
Adam John Stallman
Gary Jason Stanley
Edward Wayne Steele
James Dee Steele
Aaron Michael Steht
Jesse Leroy Stevenson
Trevor Larance Edward Stevenson
James Lawrence Stewart
Ryan B. Stillman
Scott Edward Strothmann *cum laude*
Traci Lynn Sumner
Jeffrey Robert Swearingen *cum laude**
James Robert Tate III
Dean Andrew Taylor
Jodi Lynn Taylor
Timothy Charles Taylor *magna cum laude**
Ommar Beltran Then
Lee Anne Thompson
James A. Tippey
Lee Henry Tolzdorf
Hector C. Torres
Keith Frederick Tousignant *cum laude*
Peter M. Trapani
Timothy DeWayne Turnage
David Scott Van Middendorp *cum laude**
Brian J. VanMiddendorp
Jamen Bruce Venable*
Anthony Steven Vieu
Stephen Ray Wagenschutz *magna cum laude*
Christopher John Ward
Jon J. Wedel *magna cum laude*
Joseph Wayne Wilson
Stephen Michael Wright
Jamil Nihad Zahran

Academic Regalia

The academic regalia, consisting of cap, gown, and hood, originated about the twelfth century and was worn primarily for warmth. Later, the material of the gown and lining and shape of the hood represented the economic and social as well as the academic status of the wearer.

In 1895, a commission of American educators established an inter-collegiate code for the academic regalia. This code, revised in 1932, 1969 and again in 1989, provides a comprehensive system of academic regalia for American colleges and universities. While the code specifies black gowns, foreign universities and a growing number of American universities have gowns of various colors.

There are four types of gowns and hoods—the associate's, bachelor's, master's, and doctor's. The associate and bachelor's gowns are the same except for a slight difference in color, untrimmed and have a closed front and long pointed sleeves. Women may wear a white collar with the bachelor's gown when no hood is worn.

The master's gown is untrimmed, may be worn open or closed, and has extremely long, closed sleeves with an opening at the wrist. The ends of the sleeves are square with an arc extending from the wrist opening to the square end. The doctor's gown may be worn open or closed and has round, bell-shaped sleeves. There are wide velvet borders down the front and three velvet bars on each sleeve; the borders and bars may be black or the color of the discipline of the degree.

The hood for each degree has a distinctive form. The master's hood is three and one-half feet in length with wider velvet edging and more of the lining exposed. The doctor's hood is four feet in length with the widest velvet edging and full exposure of the lining. Hoods are lined with the color(s) of the college or university conferring the degree. The color of the velvet edging identifies the discipline of the degree.

The black mortarboard cap is standard in the United States, although soft tams are worn at some universities. Tassels are usually black, except when no hood is worn, in which case the color of the tassel represents the field of study. Doctor's caps may have gold tassels. Upon conferral of the degree the tassel is worn on the left of the cap. Caps are considered part of the academic regalia and are customarily removed only during prayer, oath, or pledge, and then by men only.

Colors of Tassels and Hoods

In the United States the hood is edged with the color of the field of study and lined with the colors of the university conferring the degree. Southern Illinois University Carbondale's hoods are lined in maroon with a white chevron. Tassel and/or velvet hood colors, representing the fields of study, worn by students and faculty in the academic processional are:

Tassels (Undergraduate Colleges)

Agriculture, *Maize*
Applied Sciences and Arts, *Orange*
Business and Administration, *Drab*
Education, *Light Blue*
Engineering, *Orange*
Liberal Arts, *White*
Mass Communication and Media Arts, *Blue*
Science, *Golden Yellow*

Hoods (Masters and Advanced Degrees)

Agriculture, *Maize*
Applied Sciences and Arts, *Orange*
Arts, Letters and the Humanities, *White*
Business and Administration, *Drab*
Education, *Light Blue*
Engineering, *Orange*
Fine Arts, *White*
Law, *Purple*
Liberal Arts, *White*
Mass Communication and Media Arts, *Blue*
Music, *Pink*
Philosophy, *Dark Blue*
Public Administration, *Peacock Blue*
Science, *Golden Yellow*
Social Work, *Citron Yellow*

Commencement Committee 2000–2001

Serge Abrate
Brian Atchison
Terry Clark
Ed Ford
Diane Taub
Jan Waggoner
Walker Allen, *Ex-Officio*

Published by the Office of Admissions and Records, Southern Illinois University Carbondale.
Printed by Phillips Brothers Printers, Springfield, Illinois. 0012 7 M 12/00

The SIU Alumni Association

The SIU Alumni Association is a worldwide organization dedicated to promoting Southern Illinois University, its students and alumni. The mission of the SIU Alumni Association is simple: to reveal to the world the excellence of Southern Illinois University Carbondale. The bond between you and your University lasts a lifetime, and the success of alumni and the institution can be enhanced when both take part in the relationship.

Founded in 1896, the SIU Alumni Association now serves over 185,000 alumni worldwide by publishing the quarterly magazine, *Southern Alumni*, and sponsoring alumni chapters, reunions, Homecoming and many other activities.

Benefits you can receive with membership:

Southern Alumni magazine (quarterly)
Social and career networking opportunities through chapter and metro outreach programs and activities
SIU Alumni Association decal

Enjoy all of the benefits listed below. Services for which members are eligible:

Help in locating SIU Friends
Insurance Benefits at Group Rates Call 1-800-922-1245 for information
Members' Long Distance Advantage Call 1-800-435-6832 for information
SIU VISA Card (no annual fee) Call 1-800-FIRST USA for information

Contact the Alumni Association to receive a membership application, and to tell them your news for consideration in the *Southern Alumni* magazine.

E-mail: alumni@siu.edu

Addresses:

SIU Alumni Association
Colyer Hall Mailcode 6809
Carbondale, IL 62901-6809
(618) 453-2408

SIU Alumni Association
Student Center
Southern Illinois University
Carbondale, IL 62901-6809

Chicago Office: Phone (630) 574-7774 Ext. 2
SIU Alumni Association
100 Jorie Suite 351
Oak Brook, IL 60521

SOUTHERN ALMA MATER

CLARKE MORGAN

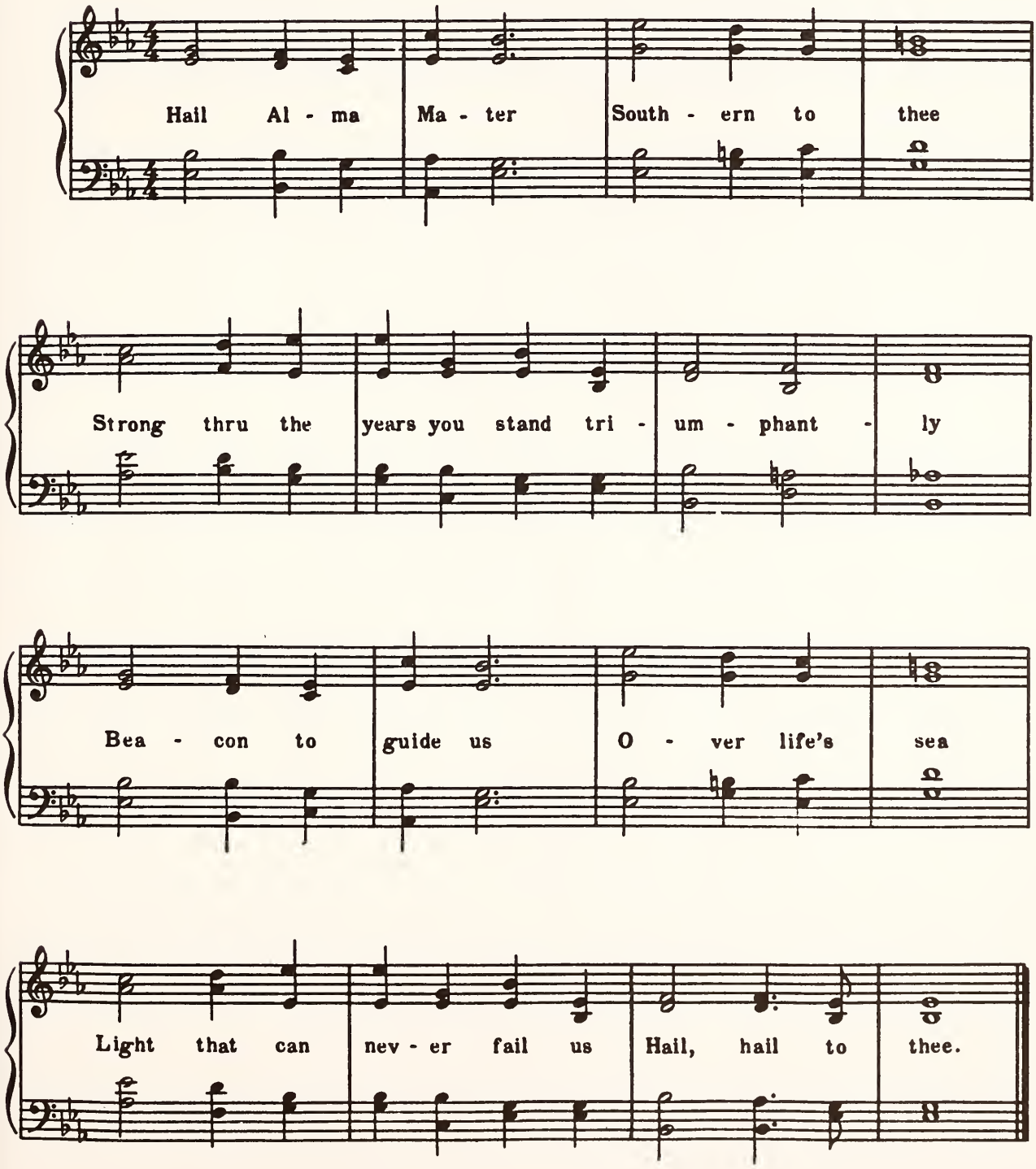

Copyright 1957 by Board of Trustees, Southern Illinois University